Gc
929.2
D2917s
1390166

M. L

GENEALOGY COLLECTION

ALLEN COUNTY PUBLIC LIBRARY
3 1833 01236 2957

Digitized by the Internet Archive
in 2018

https://archive.org/details/davisfamilyrecor00seav

DAVIS

Family Records

"I have ever had a pleasure in obtaining any little anecdotes of my ancestors."
—Benjamin Franklin.

"He only deserves to be remembered by posterity who treasures up and preserves the history of his ancestors."—Edmund Burke.

DAVIS FAMILY RECORDS

By

J. MONTGOMERY SEAVER

Assisted by

ELLA L. DAVIS

AMERICAN HISTORICAL-GENEALOGICAL SOCIETY
2000 NORTH BROAD STREET
PHILADELPHIA, PA.

Photograph by Bachrach

J. MONTGOMERY SEAVER
Compiler of "Davis Family Records"

Photograph by Bachrach

ELLA LEMAN DAVIS
Assistant Compiler of "Davis Family Records"

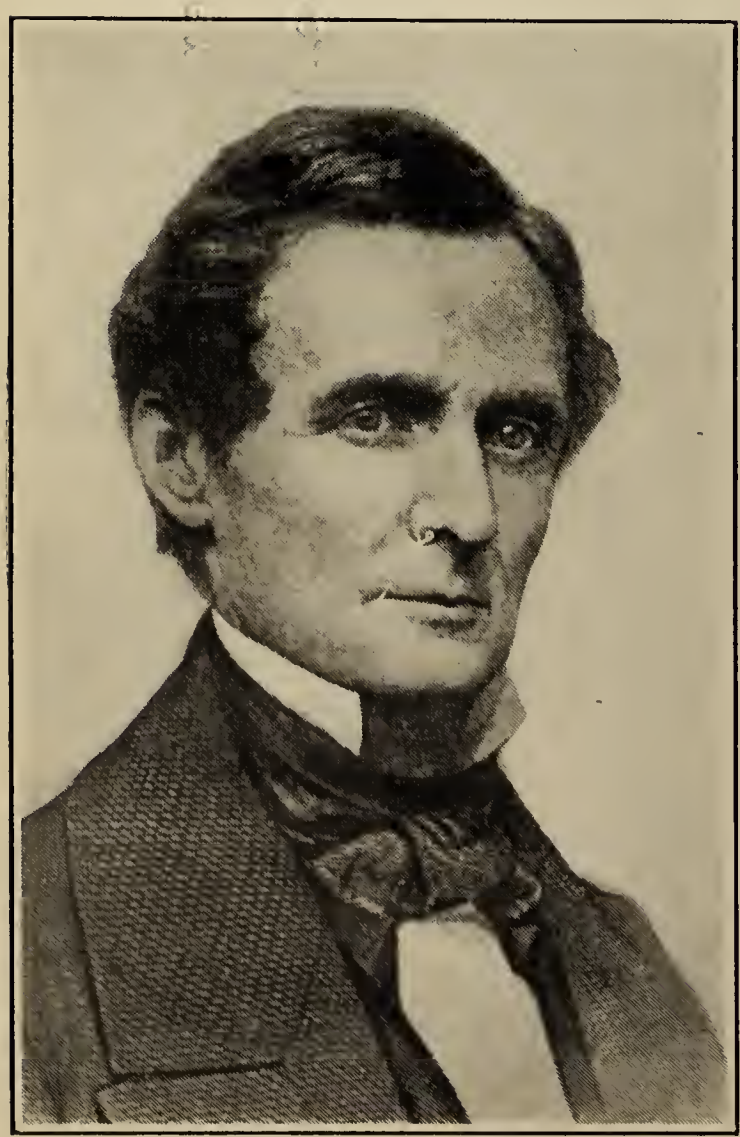

JEFFERSON DAVIS
President of the Confederacy

DR. ALBERT D. DAVIS
OF SAN FRANCISCO, CALIF.
Surgeon

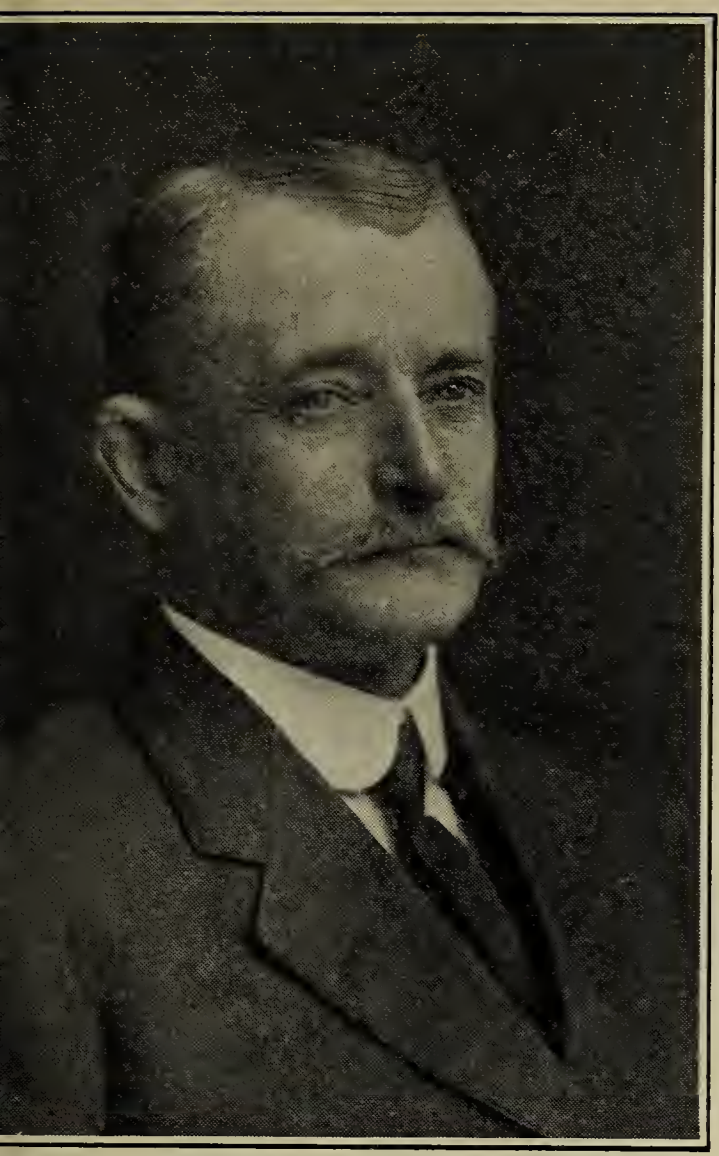

CHESTER A. DAVIS
OF TURNER FALLS, MASS.

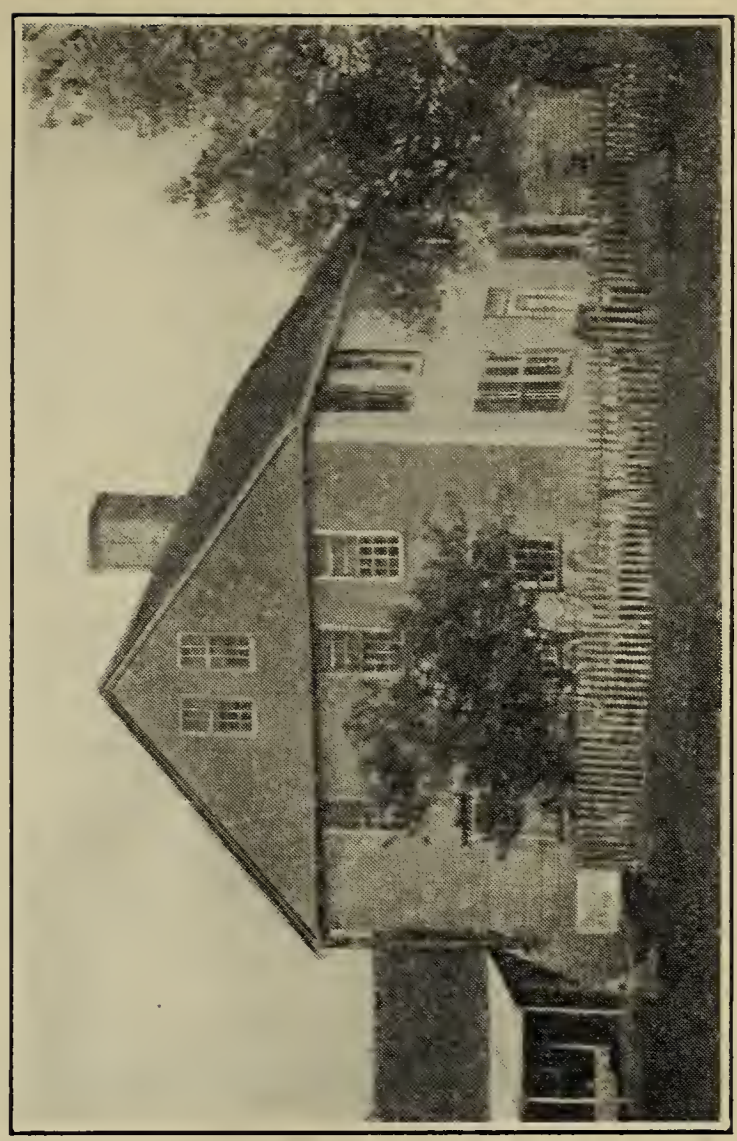

THE OLD DAVIS HOMESTEAD
STONINGTON, CONN.

1390166

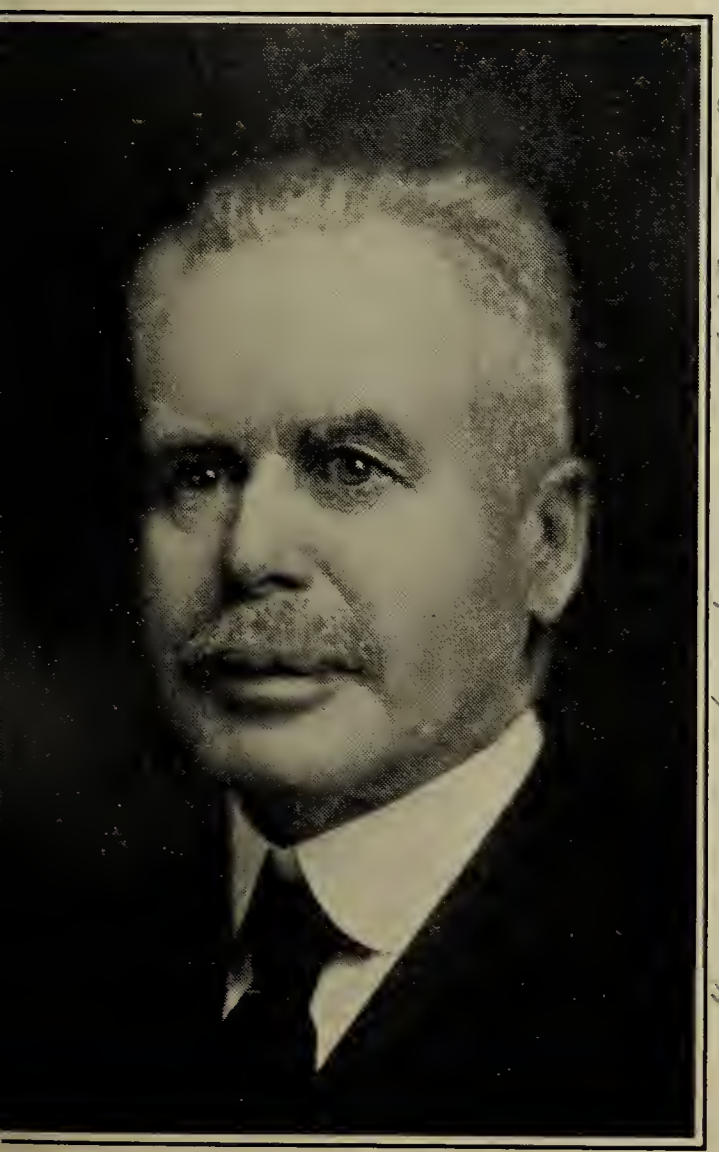

BYRON BENNETT DAVIS
Noted Surgeon of Nebraska

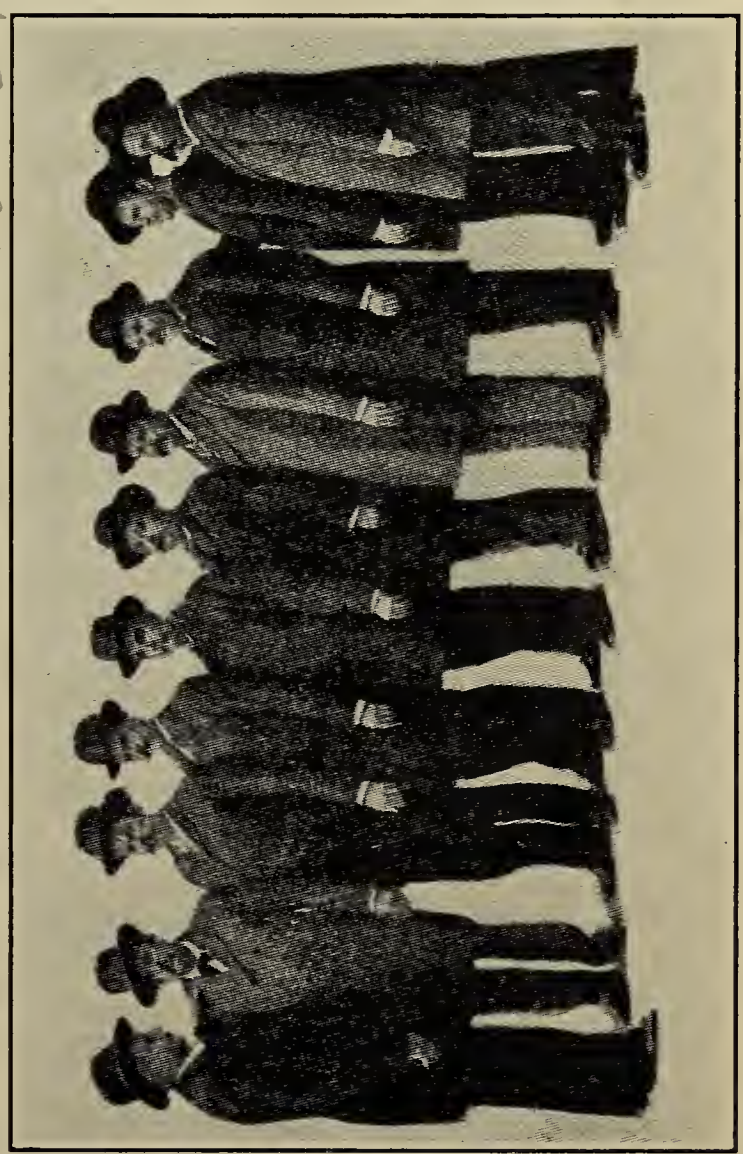

BENJAMIN J. DAVIS AND HIS NINE SONS
OF CARMARTHEN, WALES

BATTLE HYMN OF THE DAVISES

TUNE: *"Battle Hymn of the Republic."*

The Davises are sons of Davis, with a lofty aim.
A favorite with Scottish Kings, there's music in the name.
In righteous causes Davis spirits rise to fervent flame.
The clan goes marching on!

CHORUS: Glory to the name of Davis!
Glory to the tribe of Davis!
"Vir-tu-te du-ce co-mi-te
For-tu-na"—Davis wins!

The ancient sires of Davis Fam'ly lived and died in Wales.
Where English tongue is spoken now the Davis name prevails.
How could the nations but advance when Davis never fails!
The clan goes marching on!

Thomas, Samuel, John and James were fathers of our clan.
Benja-min had nine stalwart sons, each was a handsome man.
"Ben Davis" is the apple, good from tree or from a can.
The clan goes marching on!

The Davis Clan is mighty—over half a million strong;
In seventy-six three thousand kinsmen fought to right a wrong.
Thirty towns bear Davis names. *Sure,* let us sing that song—
The clan goes marching on!

"I have not a minute man who is afraid to go,"
At Concord Bridge, said Captain Isaac, with his heart aglow.
He gave his life at the first shot from muskets of the foe.
The clan goes marching on!

Jeff Davis was a statesman—the hero of Dixie-land;
The South made him their President, and Davis took his stand.
Though cause be lost we lead or follow as we understand.
The clan goes marching on!

The Davis sons have courage any enemy to face;
The Davis girls are lovely with their beauty, charm and grace;
The Davis leaven is a blessing to the human race.
The clan goes marching on!

If you claim the name of Davis, help the Davis song to sing;
With Davis blood and motto you can win at anything;
Family pride and "valor" surely will "good fortune" bring.
The clan goes marching on!

PRESENTED TO.....

BY.....

DATE.....

TABLE OF CONTENTS

"Battle Hymn of the Davises" 4
Introduction 6
The Davis Coat of Arms 7
Ancient Davis Families 8
Prominent British Davises, Past Generations 10
Prominent British Davises of Today 11
American Davises of Royal Descent 13
AMERICAN DAVIS FAMILIES 16
Davises in the American Revolution 61
Prominent Davises of America, Past Generations 66
Prominent American Davises of Today 70
Davis Towns, etc. 76
Davis Census of the United States 76
Religions of the Davises 77
References 78
Blank Forms for Private Family Records 80
Family Records and Genealogies Published by American Historical Genealogical Society 82

(A) INTRODUCTION

THE Davis family is among the forty-nine "best families" selected by the American Historical-Genealogical Society for whom the Society has published family histories during the past few years. The Davis family has been prominent in the British Empire and in the United States, its members having played important rôles in war and in peace. Family pride is a commendable trait and should be cultivated. All Davises have just cause to be proud of their family history and traditions.

In references No. 7 and No. 14 we find the following regarding the origin and meaning of the name Davis.

Davis is a Welsh surname, and the family is among the most numerous in England and Wales. This is due to the fact that there are so many variations of the name. The original name was David—which signifies well-beloved—popular in Biblical days and a favorite among the Scottish kings.

Though of ancient standing in Wales, David scarcely appears in England before the Conquest. Modified in various forms, it has produced many family names such as Davis, Davidson, Davies, Daves, Dawson, Dawes, Day, Dakin, etc. The Irish form is M'Daid; the French, Devis.

The data in this volume is gathered from reliable sources. We have selected what we consider the most important material. Many of the daughters and sons for whom no issue was shown, have been omitted from the pedigrees. A missing symbol indicates that a name has been omitted. Those desiring further information are advised to consult the volumes mentioned in the list of References.

The compilers hope that, in producing this volume they are bringing to the Davis family information which will be of interest and value to them, and that they are rendering an important service to the public. They and their associates will be glad to give their cooperation to members of the family who are interested in having a complete genealogy of the family published.

Unless otherwise plainly shown, the persons in this volume whose names are accompanied by three figures are children of the immediately preceding persons bearing immediately preceding numbers. All persons in each group bearing the same letter as a part of their numbers, are directly related. The generations of the descendants of those bearing numbers of three figures are represented as follows. However, some of our material is published as copied from various records without rearrangement according to this system.

Generations	1st	2nd	3rd	4th	5th
Symbols	(1), etc.	(A), etc.	(a), etc.	1, etc.	A, etc.
Generations	6th	7th	8th	9th	10th
Symbols	a, etc.	(I), etc.	(i), etc.	I, etc.	i, etc.

Abbreviations: add., address; b., born; ch., children; coll., college; d., died; d.y., died young; d.w.i., died without issue; dau., daughter; grad., graduated; l., lives, lived; m., married, moved; s., son, succeeded; d.s.p., died without issue; d.v.p., died before father; univ., university.

J. Montgomery Seaver

Chief Compiler.

(B) THE DAVIS COAT OF ARMS

A COAT of Arms is an emblem or a device which is displayed by titled persons, persons of royal blood, and their descendants. Coats of Arms were originally used for purposes of identification and recognition on the field of battle as well as in civil life.

It is claimed by some writers that Coats of Arms, in a crude form, were used by Noah's sons after the flood. There are records of other Coats of Arms, in one crude form or another, at different periods of ancient history. Heraldry, however, as we know it today, did not become of much importance until soon after the invasion of England by William the Conqueror, A.D. 1066. Heraldry became of general interest at about the time of the Crusades.

The Davis Coat of Arms shown in the front of this volume is the Arms of the Davises of Northamptonshire, England. Coats of Arms very similar to it are recorded for several other branches of the Davis family. Numerous other Davis families use Coats of Arms resembling it.

This is the most widely used of all Davis Coats of Arms. It is described in BURKE'S GENERAL ARMORY, BURKE'S LANDED GENTRY, BURKE'S PEERAGE AND BARONETAGE and other reliable works on heraldry, in some cases accompanied by illustrations. Crozier, in his GENERAL ARMORY, records it for Dolor Davis, who settled in Massachusetts, 1634, and for branches resident in Washington, D. C., Kentucky, etc. It has been used for generations by their descendants and by many other American branches of the Davis family.

	HERALDIC LANGUAGE	ENGLISH DESCRIPTION
Arms	Gules, a chevron engrailed between three boar's heads erased argent.	A chevron between three silver boar's heads on a red shield.
Crest	On a chapeau gules, turned up ermine, a boar statant.	A boar standing upon a red hat with a turned up ermine brim.
Motto	Virtute duce comite fortuna.	Under the guidance of valour, accompanied by good fortune.

The boar's head was once the chief dish at Christmas feasts in palace and castle. When England's sovereigns kept Christmas of yore in their noble halls at Guilford, Eltham, Westminster or Windsor in high estate, arrayed with crown and sceptre, clothed in ermine and surrounded by their wondering subjects—it was brought to their table with great ceremony. The introduction of the great dish was accompanied by music and singing . . . often by the song reprinted below.

"Caput Apri refero
Reddens laudes Domino.
The bore's head in hand bring I
With garlans gay and rosemary,
I pray you all sing merrily
Qui estic convivio.

"The bore's head, I understande
Is the chief servyce in this lande
Loke wherever it be fande
Servite cum cantico."

So is explained the significance in the Davis Coat of Arms of the three silver boar's heads.

Sir Bernard Burke, of Heralds College, London, said "Heraldry is prized by all who can show honorable ancestry or wish to found honorable families."

Besides its family significance this Coat of Arms makes an excellent mural decoration and inspires the admiration and comment of all who see it.

It is quite appropriate that members of the Davis family who have a pride in their ancestry should display the family Coat of Arms, in proper colors.

(C) ANCIENT DAVIS FAMILIES

THE following titled Davis families are listed in BURKE'S GENERAL ARMORY: Hollywood, Co. Gloucester, Bart.; Bristol; Co. Kent (two families); London and Westminster, 1746; Co. Salop; Co. Hereford; Leytonstone, Co. Essex; Fenton House, Hampstead Heath; Kill, Co. Kildare; Viscount Mount Cashell, Sir Paul Davis Knt.; Sir William Davis, Lord Chief Justice, King's Bench, Ireland; Major Thomas Davis; Reg. Ireland; Atkins Davis; Sir John Davis, Attorney-General for Ireland, 1606.

Davis of Well Close

A101 HUGH DAVIES: of Machynlleth, Co. Montgomery; b. 1700; m., Eliz. Pemberton, of Wroughton, Salop; d. 1750; his son,

A102 WILLIAM DAVIS: of Well Close, Brockworth, Glos.; b. 1732–33; m. 1764, Anne (dau. and co-heir of John Harper of Hereford); d. 1817. The eldest son,

A103 WILLIAM DAVIS: of Well Close, and Leytonstone, Co. Essex; J. P. and D. L.; High Sheriff, 1821; b. 1766; m. 1796, Dorothy (dau. of John Roebuck, of London); d. 1854; his only son,

A104 JOHN DAVIS: of Well Close, and of Cranbrook Park, Co. Essex; J. P. and D. L.; b. 1800; m. 1826, Eliz. Jesser (dau. John Coope, of Shooter's Hill, Co. Kent); d. 1864, leaving, with other issue,

A105 WILLIAM DAVIS: of Well Close; b. 1827; m. 1858, Adelaide (dau. of Miles Stringer, of Effingham Hill, Co. Surrey); d. 1890.
(1) Cecil: now of Well Close, A106.

(2) Walter Stewart: late Indian Political Dept.; b. 1865; m. 1897, Georgina (dau. of late David Ross, C. I. E.)
(A) William Wellclose: sub-lieut. R. N.; b. 1901.
(B) Howell Effingham: b. 1904.
(C) Dorothy Jane.
(3) Somerville Baulnois: M.D.; resid. med. officer and magistrate, York, W. Australia; b. 1867; m. 1896, Edith (dau. Canon Groser); d. 1918.
(A) Somerville Wentworth: lieut. R. N.; b. 1897.
(B) Cecil Eaton: b. 1907.
(C) Adelaide Edith, Mary Dorothy, Georgina Evelyn and Jesser Stewart.
(4) James Rowcroft: b. 1869.
(5) George William: b. 1871; m. 1898, Ethel (dau. late J. Buckley Deakin, of Liverpool).
(A) James Buckley Stringer: b. 1899.
(6) Adeliza: m. 1891, Col. W. D. Thomson, C. M. G., late Judge-Advocate-Gen., in India; issue.

A106 Col. Cecil Davis: O. B. E. (1919); of Well Close, Co. Glos.; late Com'd'g 1st Duke York's Own Lancers, Indian Army; b. 1861; educated at Eton; m. 1911, Kate Amy (dau. late James Aitchison Ross, of Effingham, Surrey).
(1) William James: b. 1912.
(2) Cecil Rhodes: b. 1913.
(3) John Hugh: b. 1916.
(4) Hugh Ross: b. 1918.

Davis

B107 Sir John Davis: 1st Bart.; K. C. B.; of Hollywood, Co. Gloucester; D.C.L. Oxford; F.R.S.; sometime H.M. plenipotentiary in China; gov. and comm.-in-chief in Hongkong; b. 1795; created bart., 1845; m (1) 1822, Emily (dau. of Lieut-Col. Richard Humfrays, Bengal, India)
(1) Sullivan Francis: acting judge, Arrah, Bengal; b. 1827; m. 1861, Agnes Maria (dau. Capt. John Forbes-Middleton); d.s.p.v.p., 1862.
(2) Henrietta Anne: d. unm., 1909.
(3) Emily Nowell: b. 1823; m. 1851, Rev. D. A. Beaufort. Issue.
(4) Florence: m. 1863, Lieut-Col.; J. B. Lind, Bengal, N. I.; d. 1914; issue.
m. (2) 1867, Lucy Ellen (dau. Rev. T. J. Rocke, vicar of Exmouth); d. 1890.
(1) Francis Baileau (Sir): 2nd and last Bart.; b. 1871; m. 1891, Ella Alice (dau. Ed. Lockwood, of Kingham, Chipping Norton); d.s.p., 1896; baronetcy became extinct.

Davis of Bryn-Derwen

C108 David Davies: of Blaengwawr, Aberdare; m. Mary (dau. of Lewis); d. 1867.

C109 Lewis Davis: of Bryn-Derwen; m. 1858, Mary Ann (dau. Thomas Cross, of Bryn-Hyrfryd); d. 1888.

C110 The Late Frederick Lewis Davis: B.A.; LL.B., Camb.; of Bryn-Derwen, Co. Glamorgan; J. P. and County Alderman; High Sheriff, 1890; Barrister-at-Law; b. 1863; m. 1889, Helen Brydie (dau. Rob't Smith, of Brentham Park, Stirling); d. 1920.

(1) Lewis Frederick: b. 1891.

(2) Alistair Jeffries: b. 1900.

Davis of Swerford Park

D111a Samuel Davis: Esq. of Swerford; d. 1874.

D112b Robert Snow Bolton Davis: Esq. of Swerford Park, Co. Oxford, J. P., and Lord of the Manor of Swerford; m. Sophia Perkins.

(1) Sophia Louisa Bolton: b. 1866; m. Sir Charles Simeon King, Bart. of Corrard.

(D) PROMINENT BRITISH DAVISES, PAST GENERATIONS

Charles Davis: (d. 1755); bookseller and publisher; one of the first to issue priced catalogues of second-hand books.

David: (1745–1827); Welsh poet; conducted school at Castle Howel, 1783; translated Scougall's "Life of God in the Soul of Man" into Welsh.

David Daniel: (1777–1841); physician; M.D., Glasgow, 1801; attended the Duchess of Kent at the birth of Queen Victoria, 1819.

Edward: (1833–1867); subject painter; first exhibited at the Royal Academy in 1854; died in Rome.

Henry Edwards: (1756–1784); opponent of Gibbon; B.A. Balliol College; priest, 1780; fellow and tutor of Balliol, 1780.

Henry George: (1830–1857); topographer; left in manuscript "Memorials of the Hamlet of Knightsbridge" (1859), and 'On Account of Pimlico".

James: (d. 1755); Welsh satirist; M.A., Jesus College, Oxford, 1729; M.B., 1732; published a satire on the contemporary school of etymologists.

John: (d. 1622); navigator; made voyage to the East Indies as pilot and captain; captured by the Dutch at Pularoon, 1617; released 1618; died at Batavia, 1622.

J. P. (called "Pope" Davis): (d. 1862); painter; called "Pope" from his picture of the "Talbot Family Receiving the Benediction of the Pope"; painted at Rome; exhibited at the Royal Academy, 1811–43.

John Bunnell: (1780–1824); physician; imprisoned at Montpellier and Verdun at Bonaparte; M.D. Edinburgh, 1803; physician to troops invalided home from Walcheren.

John Ford: (1773–1864); physician; M.D., Edinburgh, 1797; L.R.C.P., 1808; physician to the General Hospital, Bath, 1817–34.

Sir John Francis: (1795–1890); diplomatist; writer in East India Company's factory at Canton; joint commissioner in China with Lord Napier, commander-in-chief at Hongkong, 1844–8; published works on China.

JOSEPH BARNARD: (1801–1881); craniologist; surgeon on an Arctic whaler; 1820; M.C.S., 1843; chief work "Crania Britannica", 1865.

LOCKYER: (1719–1791); bookseller; nephew of Charles; member of the booksellers' club which produced Johnson's, "Lines of the Poets", 1788.

MARY: (fl. 1663–1669); actress in the company of Sir William D'Avenant, 1660; performed in various plays by Etherege, Dryden, and Shirley; frequently mentioned by Pepys as a dancer and court beauty.

NATHAN: (1812–1882); traveller and excavator; resided in an Old Moorish palace near Tunes; engaged on behalf of the British Museum in excavations at Carthage and Utica, 1856–8.

RICHARD BARRETT: (1782–1854); animal painter; exhibited at the Royal Academy (1802–53); animal painter to William IV, 1831.

THOMAS OSBORN: (1814–1845); poet and politician; graduated at Trinity College, 1836; developed Young Ireland party out of the extremists who were dissatisfied with O'Connell's methods.

WILLIAM: (1771–1807); mathematician and editor of the "Companion of the Gentlemen's Diary"; bookseller and publisher; wrote or edited works on fluxions.

WILLIAM: (1812–1873); landscape and portrait painter; professor of painting, Liverpool Academy; exhibited landscapes at the Royal Academy, 1851–72.

(E) PROMINENT BRITISH DAVISES OF TODAY

ALEXANDER DAVIS: b., London, 1861; educ., private; lived and travelled for many years in South Africa; amateur artist and sculptor; 1st editor and later principal owner, The Leader, Nairobi. Pubs.: "The Native Problem in South Africa". Add.: Nairobi, Kenya Colony.

ARTHUR CHARLES: M. Inst., C.E.M.I., Mech. E.; Managing Director, Associated Portland Cement Manufacturers; b. 1877; 2nd s. of George John; educ., Weymouth Coll.; Medway Conservancy, Port of London Authority. Pubs.: "One Hundred Years of Portland Cement". Add.: London.

ARTHUR HENRY: D.S.O., 1916; Barrister-at-law; was Temp. Major Army Service Corps; b., Oughborough, 1886; s. of R.T.H.; educ., Univ. Coll., London; called to Bar, Middle Temple, 1920; served European War. Add.: London.

ARTHUR HOEY: (STEELE RUDD): b., Drayton, 1868; educ., Emu Creek State School; as a boy worked on sheep stations; went to Brisbane, 1886, and entered Civil Service, became contributor to Brisbane Press and then to *Sydney Bulletin*. Pub.: "On Our Selection", etc.

ARTHUR J.: F.R.I.B.A.; Ordre de la Couronne, Belgique; partner in firm Mewes and Davis, architects; b., 1878; educ., Ecole Beaux Arts, Paris. Chief Works: Interior planning and decoration of Carlton Hotel; Ritz Hotel; etc. Add.: London.

SIR CHARLES HENRY: Kt., cr., 1910; b., 1847; s. of Theodore; educ., Worcester Coll., Oxford; B.A., 1870; admitted, Solicitor, 1873; Ass't Solicitor, Public Works Loan Commissioners, 1876. Add.: London.

SIR CHARLES THOMAS: G.C.M.G., cr. 1928; K.C.M.G., cr. 1923; C.M.G.,

1915; Permanent Under-Secretary of State for Dominion Affairs; b., 1873; s. of late Thomas; educ., Christ Coll.; Brecon; Principal Clerk, Colonial Office, 1916. Add.: London.

SIR DAVID: Kt., cr., 1923; J.P., City of Birmingham, 1904; b. 1859; e. s. of Michael Davis; educ., Univ. Coll. School; Chairman, Birmingham and Midland Hospital for Sick Children, 3 years; one of Founders, Nerve Hospital. Add: London.

DAVID: C.B.E., 1928; D.L., J.P., L.C.C.; Solicitor (Honoursman and Member of the Law Society); b., 1877; s. of late Moses; educ., St. Leonards; Mem. of the Governing Bodies of the Aldgate Freedom Foundation, Aldgate Joint Estates Charities and the Sir John Cass Fountations, etc. Add.: London.

VEN. DAVID. GRIMALDI: D.D., Archdeacon of Montgomery; Vicar of Pool Quay; educ., Jesus Coll.; Vicar of Welshpool. Add.: Bath.

SIR EDMUND: Kt., cr. 1927; Art Collector. Presented a collection of work by modern British artists to the Luxembourg. Chairman and Direc. of many mining companies. Add.: London.

EDWARD DAVID DARELAN: F.R.C.S., Eng., L.D.S., R.C.S.; Surgeon and lecturer, Nose, Throat and Ear; Charing Cross Hos.; b. 1880; s. of late Wm.; educ., Queen's Coll.; Consulting surgeon, Military Hospitals. Add.: London.

ADMIRAL EDWARD HENRY MEGGS: C.M.G., 1894; O.B.E.; J.P., Sussex; retired; late Naval Officer in charge, Jamaica; b. 1846; served at bombardment of Kagosima, Japan, 1863; mem. of Legislative Council of Manaica, 1900; Assessor to House of Lords in Admiralty. Add.: Bexhill-on-Sea.

COL. EVANS GREENWOOD; C.M.G., 1916; M.D.; Canadian A.M.C.; Director Medical Services Depart. of Soldiers; b. 1885; s. of late Very Rev. Evans; educ., Western Univ. Canada; Surgeon, Victoria Hospital; served, European War. Add.: London.

FAY (MRS. GERALD LAWRENCE): b. and educ. in America; at age of 17 became a public reader and reciter; first appearance at Criterion Theatre, London, 1895. Add.: London.

LIEUT.-COL. HAROLD JAMES NORMAN: C.M.G., 1919; D.S.O., 1917; commanding 1st Batt., The King's Own Scottish Borderers; b., 1882, s. of late Surg.-Lieut. Col. J. Norman; educ., King's School, Warwick; served, S. African War (Queen's medal and four clasps.)

JAMES CORBETT: C.M.G., 1922; b. 1870; e. s. of late James Davis of Norwood; educ., private; engaged in banking in S. Africa; represented the E. African Group of Dependencies at the British Empire Statistical Conference held in London, 1920. Add.: London.

LUCIEN: R.I.; artist; b., Liverpool, 1860; s. of Wm.; educ., St. Francis Xavier's Coll., Liverpool; gained Studentship at Royal Academy, 1877; took several prizes; 1st impor. drawing pub. in Graphic. Add.: London.

STEUART SPENCER: C.M.G., 1919; Treasurer, Palestine; b. 1875; e. s. of Benjamin Shuttleworth; educ., Dean Close School, Cheltenham; called to Bar, Gray's Inn; Chairman, Commission on Finances of Orthodox Patriarchate of Jerusalem. Add.: Jerusalem.

HON T. C.: K.C.; M.I.A.; Att'y-Gen. of Saskatchewan; b. 1889; s. of Hon. Thomas Osborne; educ., St. John's Coll.; Barrister; Provincial Secre-

tary, Minister of Municipal Affairs, and Minister in charge of the Bureau of Labour and Industries. Pubs.: "Toronto Saturday Night". Add.: London.

THE REV. CANON THOMAS HENRY: Mus. Doc.; B.A.; F.R.C., Precentor; Organist of Wells Cathedral; b., Birmingham, 1867; educ., King Edward VIth School; Asst. Math. Master, King Edward VI School; Pubs.: Church Music. Add.: Somerset.

VAL.: R.B.A., b., Liverpool, 1854; e. s. of William; educ., Jesuit College; artistic studies directed by his father; exhibits pictures, figure, or landscape at Royal Academy; Pubs. in Liverpool Press; etc.; Add.: London.

MAJOR WILLIAM HATHAWAY: D.S.O., 1918; M.S., M.A., Headmaster of the Wm. Ellis School; b. 1881; s. of A. J.; educ., Hymer's Coll.; served in France as O.C. Add.: London.

(F) AMERICAN DAVISES OF ROYAL DESCENT

David Davis Family

EDWARD I, KING OF ENGLAND, father of:

PRINCESS ELIZABETH PLANTAGENET: m. Humphrey de Bohun, Earl of Hertford, k. in 1322. Their dau. was:

LADY MARGARET DE BOHUN: m. Hugh Courteney, 2nd Earl of Devon, d. 1377.

LADY MARGARET COURTENEY: m. John, 3rd Lord Cobham.

LADY JOANE COBHAM: m. Sir John de la Pole, Knt.

LADY JOANE DE LA POLE: m. Sir Reginald Braybrooke.

LADY JOANE BRAYBROOKE: m. Sir Thomas Brooke, Lord Cobham.

SIR EDWARD BROOKE: Lord Cobham; d. 1464.

JOHN BROOKE: Lord Cobham; m. Lady Margaret Neville, great-great-granddaughter of EDWARD III, KING OF ENGLAND.

THOMAS BROOKE: Lord Cobham; d. 1529.

LADY ELIZABETH BROOKE: m. Sir Thomas Wyatt.

SIR THOMAS WYATT: of Allington Castle.

LADY JANE WYATT: m. Charles Scott, of Egerton, Kent, d. 1617.

THOMAS SCOTT: of Egerton; d. 1635.

DOROTHEA SCOTT: came to Oyster Bay, Long Island, N. Y., in 1680, with her children by her first husband, Major Daniel Gotherson.

DOROTHEA GOTHERSON: m., 1680, JOHN DAVIS of Oyster Bay. They removed to Pilesgrove Township, Salem Co., N. J., in 1705. They had, besides others:

JUDGE DAVID DAVIS: of Salem Co., N. J.; m. Dorothy Cousins, b. 1693, d. 1789.

(1) HANNAH DAVIS: b. 1728; m. Richard Wood, of Salem Co., N. J.

(2) DAVID DAVIS: of Salem Co., N. J.; b. 1730; m. Martha Cole.

(A) DAVID DAVIS: of Salem Co.; m. ..... Haines.

(a) ANNA DAVIS: m. Allen Fenimore.

(b) MARTHA DAVIS: m. Tobias Griscom, of Salem, N. J.

(c) JOSEPH DAVIS: m. ..... Collins.

(B) JOSEPH DAVIS: m. Mary Haines.

(C) JACOB DAVIS: of Salem Co.; m. Elizabeth Coulson.

(a) DAVID C. DAVIS: m. Mary, dau. of Asa Engle.
(b) JACOB DAVIS: m. ..... Lippincott.
(c) HANNAH: m. Jonathan D. Smith. Issue.

(D) BENJAMIN DAVIS: m. Mary Haines.
(E) SAMUEL DAVIS.
(F) MARY DAVIS: m. William Rogers.

(3) JACOB DAVIS: of Woodstown, N. J.; d. 1820; m. (first) 1761, Esther Wilkens.

(A) DAVID DAVIS: b. 1763; m. (first) Hannah Scull; m. (secondly) Abigail Howey.
(a) DAVID M. DAVIS: m. Sarah Ann Smith of Mannington, N. J. Issue.

(B) THOMAS DAVIS: b. 1768; m. 1796, Esther Ogden.
(a) SAMUEL DAVIS.
(b) JACOB DAVIS: m. Sarah Ann Nicholson, of Mannington.
1. WILLIAM DAVIS.
2. MARTHA DAVIS.
3. HANNAH DAVIS.
(c) JONAH DAVIS: m. Mary Mulford.
1. JAMES DAVIS.
2. WILLIAM M. DAVIS.
3. JOSEPH DAVIS.
4. THOMAS DAVIS.
(d) THOMAS W. DAVIS: m. Phoebe Townsend, of Philadelphia.
1. JOSEPH DAVIS.
2. ESTHER DAVIS.
3. THOMAS DAVIS.
4. ROBERT DAVIS.
5. HENRY DAVIS.

John T. Davis and William Davis Families

ROBERT II, KING OF SCOTLAND, father of:

ROBERT STUART: 3rd son; Earl of Fife and Menteith, Duke of Albany; Regent of Scotland. His dau. was:

LADY MARJORY STUART: m. Sir Duncan Campbell, of Lochow, created Lord Campbell in 1445.

SIR COLIN CAMPBELL: b. 1400, d. 1478; one of the party which apprehended and brought to justice two of the murderers of King James I, for which he was rewarded with the barony of Lawers.

SIR DUNCAN CAMPBELL: of Glenurchy; k. at Flodden in 1513.

LADY ANNABELLA CAMPBELL: m., 1533, Alexander Napier, Laird of Merchiestoun, b. 1509, k. at battle of Pinkie, 1547.

SIR ARCHIBALD NAPIER: Master of the Mint of Scotland in 1587; d. 1608.

JOHN NAPIER: b. 1550, d. 1617; author, Librarian of Merchiestoun, and inventor of the table of logarithms.

ADAM NAPIER: of Blackstoun, in Renfrewshire. He had:

A DAUGHTER: m. William Craik, of Arbigland, Dumfries.
ADAM CRAIK: m. Lady Maria Campbell, des. from the Campbells of Lorn.
WILLIAM CRAIK: b. 1703.
DR. JAMES CRAIK: the physician and intimate friend of Pres. Washington; b., at Arbigland, 1730; came to Virginia in 1750; m., 1760, Marianna Ewell, a cousin of Pres. Washington; Surgeon-General of the Continental Army. Of his children:
GEORGE WASHINGTON CRAIK: b. 1774, d. 1808; private secretary to Washington.
REV. JAMES CRAIK, D.D., LL.D.: of Louisville, Ky.; b. 1806, d. 1882; m., 1829, Juliet Shrewsbury, of Kanawha Co., Va.
JAMES CRAIK: b. 1830, d. 1860; m. 1857, Lida Norwood.
(1) MARY MORRIS CRAIK: b. 1858, d. 1882; m., 1878, JOHN T. DAVIS.
(A) JAMES LEE DAVIS.
(B) MARY CRAIK DAVIS.
(2) JIMMIE CRAIK: b. 1859; m. WILLIAM DAVIS, and had, besides others:
(A) LIDA NORWOOD DAVIS: b. 1881.
(B) JAMES CRAIK DAVIS: b. 1882.

William H. Davis Family

EDWARD I, KING OF ENGLAND: m. Queen Margaret, dau. of PHILIP THE HARDY, KING OF FRANCE.
THOMAS PLANTAGENET: Earl Marshal of England and Earl Norfolk. His dau. was:
MARGARET: d. 1399; m. John, 3rd Lord Segrave.
LADY ELIZABETH DE SEGRAVE: m. John, 4th Lord Mowbray, great-grandson of Prince Edmund, the Crouch-back (and his w., Blanche, granddaughter of LOUIS VIII, KING OF FRANCE), s. of HENRY III, KING OF ENGLAND.
SIR THOMAS, K. G.: 6th Lord Mowbray, Duke of Norfolk, Earl Marshal of England; d. 1413.
LADY MARGARET DE MOWBRAY: m. Sir John Howard.
SIR JOHN HOWARD, K. G.: Captain-General of the King's forces at sea. From him was descended (7 generations removed):
PHILIP THOMAS: a merchant of Bristol, England; came to America in 1651; granted much land in the colony of Lord Baltimore, now Maryland.
SAMUEL THOMAS: of Anne Arundle Co., Md.; b. 1655, d. 1743.
SAMUEL THOMAS: b. 1702, d. 1780; m. Mary Snowden.
EVAN THOMAS: of "Mt. Radnor", Md.; b. 1738, d. 1826.
ANN THOMAS: m., 1790, Thomas Poultney. They had, among other children:
LYDIA POULTNEY: m. DR. WILLIAM H. DAVIS.

E. Hamilton Davis Family

HENRY I, KING OF FRANCE, father of:
HUGH THE GREAT: Count de Vermandois. His dau. was:
LADY ISABEL: m. Robert, Earl of Mellent and Leicester.

ROBERT: Earl of Leicester, Lord Justice of England.
GERVASE PAGANEL: Baron of Dudley, Staffordshire.
HAWYSE: Baroness of Dudley; m. John de Someri.
RALPH DE SOMERI: from whom was descended (13 generations removed):
THOMAS DUDLEY: Governor of Massachusetts Colony.
MERCY DUDLEY: m., 1637, Rev. John Woodbridge, of Newbury, Mass., Assistant of the Massachusetts Colony.
REV. JOHN WOODBRIDGE: of Wethersfield; m., 1671, Abigail, dau. of Gov. William Leete, of Conn.
REV. EPHRAIM WOODBRIDGE: m. Hannah Morgan.
DR. DUDLEY WOODBRIDGE: m. Sarah Sheldon.
DUDLEY WOODBRIDGE: d., Marietta, O., 1823; m. Lucy Backus.
JOHN WOODBRIDGE: of Chillicothe; m. Elizabeth Buchanan.
LUCY BUCHANAN: m. DR. E. HAMILTON DAVIS, of New York.

Howell Davis Family

EDWARD III, KING OF ENGLAND, father of:
PRINCE JOHN OF GAUNT: Duke of Lancaster. His dau. was:
LADY JOAN BEAUFORT: m. Sir Ralph Nevill, K. G.
SIR EDWARD NEVILL, K. G.; Lord Bergavenny.
SIR GEORGE NEVILL, Knt.: 2nd Lord Bergavenny.
SIR GEORGE NEVILL, K. B.: 3rd Lord Bergavenny.
LADY URSULA NEVILL: m. Sir Warham St. Ledger.
SIR WARHAM ST. LEDGER, Knt.: of Ulcombe, Kent.
URSULA ST. LEDGER: m. Rev. Daniel Horsmanden, D.D.
COLONEL WARHAM HORSMANDEN: of Ulcombe.
MARIA HORSMANDEN: m., 1699, Colonel William Byrd, who had come to Virginia in 1674.
ANN URSULA BYRD: m. Robert Beverley, of Beverley Park, Va.
COLONEL WILLIAM BEVERLEY: of Essex and "Blandfield", Va.
ANNE BEVERLEY: m. Colonel Robert Munford, an officer in the American Army during the Revolution and the Indian wars, and frequently a mem. of the Virginia Assembly.
ANNE URSULA MUNFORD: m. William Otway Byrd, of "Westover".
ABBY BYRD: m. (secondly) DR. HOWELL DAVIS.

(G) AMERICAN DAVIS FAMILIES

E112 JAMES DAVIS: b. about 1584. He came to New England as early as 1634 and was one of the original settlers of Hampton, 1638. Removed to Haverhill, 1646, being one of the twelve who petitioned the General Court for authority to settle at Pentucket where they founded the present city of Haverhill, Mass. His son

E113 JOHN DAVIS: b. in Gloucestershire, England, 1621; m. Jane Peasley. In 1650 he was on a committee to lay out a boundary between Haverhill and Salisbury. About 1653 he went to Oyster River where he settled near Davis Creek. Had numerous grants of land, was selectman seven

times, constable, surveyor of lands. Called ensign as early as 1662. Ch. include:

(1) Sarah: b. 1649; m. James Smith; killed by Indians, 1694.

(2) John: b. 1651. He and his wife and several ch. were killed in the Massacre of 1694 and two daus. were carried as captives to Canada.

(3) Moses: b. 1657; m. Reuhamah Dow, 1681. He was a private, under his brother, Capt. James Davis in a scout against the Indians in 1712 and he and his son, Moses, were killed by the redskins in 1724.

(A) John: b. 1682; m. Abigail Meader. Ch. include:

(a) John: m. Judith (?) about 1797.

(b) Nathaniel: b. 1716; m. Hannah Davis.

1. John: bapt. 1746.
2. Elijah: bapt. 1750.
3. Solomon.
4. George.
5. Lemuel.
6. Eleazer: b. 1742. In 1771 m. Sarah Cook. Ch. include:

A. Hezekial: m. (?) Nutter.

B. Eleazer: m. Polly Sanborn. His son m. Ann Waldron, 1846.

C. John: m. Mercy McDuffee.

D. Nathaniel: b. 1777; m. (1), Mary Stevens, (2), Clarissa Gordon. 12 ch.

a. Stevens: b. 1801; m. 1827, Satira Crowell; had a large family.

b. Franklin: b. 1804; m. Emily Gilmore, 1827.

c. Seth F.: b. 1806; m. Charlotte Heal and had James H. (b. 1843), Frank (b. 1852).

d. John: b. 1808; m. (1), Rhoda Merrill, (2), Rhoda Maxfield; had a large family.

e. Eleazer: b. 1810; d. 1886.

f. Charles: b. 1825; m. Esther Sargent. He d. 1890.

(B) Moses: b. 1686; m. and had among others:

(a) Moses: m. Elizabeth Davis. Had Aaron (who in 1776 m. Susannah Otis), Elisha (who settled in New Durham), Elizabeth (who m. Paul Demeritt), Lois and Martha (who m. Jonathan Woodman).

(b) James: b. about 1687; m. (1), Mary Stevenson, (2), Elizabeth Dunn; had Mary, bapt. 1726 and Samuel, bapt. 1729.

(c) Solomon: b. about 1695; m. Elizabeth Davis.

(d) Jabez: b. about 1701; m. Abigail Willey.

(e) Ebenezer: b. 1702; m. and had Solomon, b. 1755 (m. Temperance Colbath) and Timothy, bapt. 1755.

(f) Aaron: d. unm. before 1772.

(4) Joseph: b. 1660; m. Mary Stevens. Lieut., 1712 and was a constable in 1714. He had four daus. and one son, Benjamin, who m. Miriam Roberts.

(5) James: b. 1662; m. Elizabeth Chesley; was a colonel.

(A) James: b. 1689; m. Ruth Ayer, (2), Elizabeth Payne. He had two daus. and James, b. 1744; Daniel, b. 1748; Thomas, b. 1750, m. Joanna Keating; and John, b. 1754.

(B) Samuel: b. 1692; m. Martha Chesley.

(a) Samuel: b. 1720; m. Abigail (?).

1. Moses: d. about 1769; had two ch.
2. Eleazer: bapt. 1743; m. Keziah Langley.

(b) Eleazer: b. 1722.

(c) James: b. 1724 and d. 1752.

(d) Thomas: b. 1732; m. (1), Elizabeth Roberts, (2), Abigail Jones.

(C) Daniel: b. 1695.

(a) Obadiah: b. 1764; m. Deborah Lord and had Frank, Sarah and Obadiah.

(b) Thomas: b. 1748; m. Sally Drew. Served in Revolution. Settled in Maine and had John (b. 1784), Bradstreet (b. 1786) and Samuel (b. about 1790).

(c) Francis: bapt. 1752. A blacksmith of Yarmouth, Me.

(D) Ephraim: b. 1704; m. Ruth (?). Selectman in Durham, 1743.

(a) James: b. 1734, m. Elizabeth Durgin (?).

(b) Ephraim: b. 1739. In 1764 he m. Lois Drew and had one dau.

(c) Josiah: b. 1743.

(E) Eleazer: b. 1709 and d. 1748.

F114 Dolar Davis: came to America from the county of Kent, England, 1634. Settled at Cambridge, Mass. He was b. 1593; d. 1673; m. (1), Margery Willard, 1624, and m. (2), Joanna Bursley.

(1) John: b. 1626.

(2) Simon: b. 1636; d. 1713; Lieut. of militia; in command of Concord men at the Brookfield fight with Indians, 1675. He m. Mary Blood, 1660.

(A) James: b. 1668; d. 1727; farmer of Concord; m. Anne Smedley, 1700.

(a) Thomas: b. 1705; d. 1786; farmer of Concord; captain of militia and selectman, 1762; m. Sarah Jones, 1725.

1. Josiah: b. 1750; d. 1815; farmer; served during Revolution. In 1772 m. Abigail Hubbard (1754–1844).

A. Charles: b. 1797; d. 1865; Trader at Concord and inspector in Boston Custom House. In 1829 m. Lucy Hunt, dau. of a Revolutionary soldier.

a. Charles Wilder: b. 1833; d. 1898. Adjutant in 51st Ill. Infantry, becoming Colonel in 1865.

Provost Marshall General, Dept. of Missouri, 1864. Present at many engagements and received surrender of General Thompson in Northern Arkansas. In 1870 he m. Emma Moore, dau. of a prominent horticulturist of Concord.

(I) Bradley Moore: b. 1871. Add.: 2015 Geddes Ave., Ann Arbor, Mich. [See Ch. (J)].

(B) Simon: m. Elizabeth Woodhouse. Had, with other issue

(a) Simon: m. Phoebe Aldrich. Had, with other issue

1. Simon: b. 1759; d. 1842; served in Revolutionary War; m. Mary Fuller and among others had a son, Silas, b. 1780, d. 1860; m. Phoebe Bennett and had twelve ch. including:

A. William B.: b. 1810, d. 1891; m. Martha Haywood. Their son

a. Byron B.: b. 1859; is practising surgery in Omaha, Nebr., at the Medical Arts Bldg. He m. Florence Eaton Davis, who is also a direct descendant of Dolor Davis.

(3) Samuel: b. 1640; m. Mary Meaddowes.

(A) Samuel: b. 1669.

(B) Daniel: b. 1673.

(C) Stephen: b. 1686.

(D) Simon: m. Dorothy Heald.

(a) Simon: 2d, b. 1714; m. Hannah Gates.

1. David: b. 1740.
2. Simon: b. 1744.
3. Isaac: b. 1749; m. Anna Brigham, (2), Mrs. Susannah Harrington.

A. Phineas: b. 1772; m. Martha Eager.

a. Francis: b. 1794; m. Martha Parmenter.
b. Isaac: b. 1799; m. Mary Holman Easterbrook.
c. Phineas: b. 1801; m. Abagail Thayer.
d. William: b. 1803; m. Almira L. Sherman.
e. Andrew J.: b. 1815.

B. Joseph: b. 1774; m. Lydia Ball; m. (2), Lydia Cogswell.

a. Joseph: b. 1800; m. Mary Wood.
b. John B.: b. 1808; m. Harriet Porter Gates.
c. George C.: b. 1813; d. 1873; m. Mary E. Bigelow.
d. James: b. 1818; d. 1893; m. Lucy Allen.

C. Isaac: b. 1779; d. 1859; m. Polly Rice.

a. Henry Cassett: b. 1807; d. 1896; m. Ellen W. Deering.
b. Isaac Brigham: b. 1809; d. 1832.
c. John: b. 1813; d. 1844.

d. Cyrus: b. 1822; d. 1855.

D. Samuel: b. 1784, d. 1852; m. Mrs. Elizabeth Godfrey.

a. Samuel B.: b. 1811, d. 1896; m. Mary Ann Stain.

b. Henry: b. 1814; d. 1889; m. Susan Baker.

c. James G.: b. 1820; d. 1900; m. Polly Robinson.

E. John: b. 1787; d. 1854; m. Eliza Bancroft.

a. John Chandler: b. 1822, d. 1907.

b. George Henry: b. 1824.

c. Bruyn Hasbrouck: b. 1827; Brig.-Gen. in Civil War.

d. Horace: b. 1831; mem. of Congress.

e. Andrew McFarland: b. 1833. S.B., Harvard Coll.

(b) Israel: b. 1717.

(c) Joseph: b. 1720.

1. Samuel: b. 1751.

2. John: b. 1752.

G115 THOMAS DAVIS: (the elder), came to America from Wales. Settled in Maryland sometime after 1600. The founder of the Davises of Anne Arundel and Howard Counties, Md. He m. Mary Pierpont and had eleven ch. including:

(1) Thomas, Jr.: b. Feb., 1704; m. Elizabeth Gaither; d. 1749. Ch include:

(A) Amos: b. 1747; mem. of the Committee of Observation, Arundel Co., 1775.

(B) Ephraim: b. 1736–7; m. Elizabeth Howard. Their son

(a) Thomas: b. 1768; m. Elizabeth Bowie, 1802. Served as officer of a company that went to Penna., 1794, to quell Whiskey Insurrection; often a delegate to General Assembly, and one of the Council to the Governor. Their son

1. Allen Bowie: b. 1809, was a delegate to the convention of the Protestant Episcopal Church, pres. Brookeville Academy, pres. Board of Agricultural Coll., and was elected to the Legislature. He m. Rebecca Comfort, dau. of Chief Justice Thomas Dorsey.

A. Thomas: b. 1840; d. 1889.

B. Wm. Wilkins: b. 1842; d. 1866.

C. Rebecca: b. 1843.

D. Mary Dorsey: b. 1845. She is the olny surviving dau. of Allen.

E. Esther Wilkins: b. 1849.

(2) Robert: m. Ruth Gaither. He was a vestryman in Queen Caroline's parish, 1750. Lived near Woodstock, Md.

(A) Nicholas: m. and had one son, John.

(B) Ely.
(C) Robert: He had Richard, defender of Baltimore, 1814.
(D) Thomas.
(E) Ichabod.
(F) Caleb: m. Louisa Riggs.
(a) John D.
(b) Henry: b. 1823.
(c) Wm. R.

(3) Richard: m. Ruth Warfield, 1725, d. 1743.
(A) Col. Richard: He and members of his family, made brilliant and distinguished records in Revolutionary War. Their names are found in many of the old records, letters and orders of the period.
(a) Capt. Richard: b. 1748; d. 1801; m. and had Elizabeth, Rezin and William.
(b) Amos.
(c) Rezin: b. 1753; d. 1800; m. and had a family.
(d) Darius.
(e) Dennis.
(f) Isaac: b. 1783; d. 1850; m. Kezia Askew; Ch. include:
1. Albert G.: b. 1805; m. Mary Rodiffer; had, with other issue
A. Isaac: m. and had 6 ch.
B. Silas: m. and had Gene who m. Edna Slocum.
(g) Albinus: b. 1765; m. Sarah Carter. In 1797 he purchased a farm at Elm Grove, W. Va., where some of his descendants still live.
1. Richard: d. in Ohio.
2. John R.: had five sons and one dau.
3. Arthur D.: had four daus.
4. Cephas: b. 1798; m. Elizabeth Robinson; settled at Elm Grove.
A. John R.: m. Katherine Brown, 1869. They had Adella who is m. and living at Pasadena, Calif., and John R.
B. Richard C.: b. 1835 at Elm Grove; m. Margaret Keyser; settled in Illinois. Among their ch. were:
a. John Calvin: b. 1861; m. Edna Scott. He d. 1927.
(I) Margaret: b. 1895; m. Claud Young and has Donald.
(II) Charlotte: lives in Calif. and has two daus.
(III) Philip: b. 1899. Resides at 371 Salem St., Glendale, Calif.
(IV) Donald Carter: b. 1901. Graduate of University of Kansas. He m. in 1928.

b. James Oliver: b. 1861. Graduated from Univ. of Ill. He m. Rozina Fairchild, and lives at 2119 S. Ryan St., Lake Charles, La.

(I) Elmer: b. 1887. Instructor in Univ. of Calif.; geologist in New Mexico; m. Grace Murphy, 1910. They have one dau.

(II) Richard Henry: m. Florence Lathrop and had Richard, d. y., and Russell, b. 1926.

(III) John Oliver: b. 1892; m. Ruth Wilson. They have Helen, b. 1918; John, b. 1921, and Phebe, b. 1923.

(IV) Elbert: b. 1894. Admitted to the bar, 1918. He m. Alice Kingman. They have Kenneth, b. 1918, Gertrude, b. 1920, and Keith, b. 1923.

c. William: b. 1862; m. Nettie Wasson. Live in Kansas.

d. Elmer: b. 1864. One dau. who m. Richard Ryder.

e. Elbert: b. 1870; m. May Armstrong. Lives in Chicago.

(I) John: b. 1903; m. Florence Smith and has Richard, b. 1924.

(II) Hugh: b. 1910.

C. Cephas: b. 1837; m. Dorothy Arkle, 1863. They had Cephas, b. 1865, and now living in Benwood, W. Va.

D. Arthur C.: b. 1840; d. y.

E. James W.: b. 1842; d. 1911; m. Mary Kimmons.

a. Charley: b. 1868, m. Mary Henderson and had Carrol, d. y. and Wilbur, b. 1897.

b. Erastus: b. 1871 and lives at Elm Grove.

c. Ralph: b. 1876. He m. Lizzie Butler and has Jesse, b. 1900.

H116 John Davis: the ancestor was born in England, 1612; d. at East Hampton, L. I., 1705; 4 ch. came with him to America.

(1) John: 1676–1766; m. Susanna Osborne; m. (2), Puah Reeves.

(2) Thomas: 1680–1751; m. Abigail Parsons.

(A) John: 1723–1798; m. Catherine Talmage; m. (2), Mary Conklin.

(a) John: 1748–1809; m. Abigail Baker.

1. John: 1776–1864; m. Sally Stanton.

A. John: 1808–1884; m. Phebe Mulford Davis.

a. John Jeremiah: 1854.

b. Alphonso Whitman: 1861.

B. Thomas William: 1818; m. Susan Davis.

a. William Dudley: 1843–1866.

b. Charles Smith: 1856; m. Grace Loveridge.

2. Daniel: 1783–1833; m. Mary Robinson.

(b) Thomas: 1751–1831; m. Mary Conklin.

1. Thomas: 1781–1848; m. Mary Shaw.

A. Albert Henry: 1819–1887; m. Adeline Lewis.

a. Thomas Henry: 1848; m. Alice Story.

B. Charles LeMont: 1827–1878; m. Sophia Horton.

2. Henry: 1788–1840; m. Lucy Brown.

(c) Enos: 1755–1837; m. Phebe Mulford.

1. Jeremiah: 1795–1885; m. Harriet Sydleman.

A. Charles Henry: 1842; m. Eliza Halsey Witter.

(d) Samuel: 1765–1840; m. Mrs. Mary (Kirby) Dunham.

1. John Kirby: 1792–1867; m. Mary Elizabeth Deming.

A. John Kirby, Jr.: 1822; m. Mary B. Woodruff; grad. from Union College, 1841, from Princeton, 1848.

a. Charlton Kirby: 1851.

B. Charlton Henry: m. Frances Arabella Dake.

a. Louis Deming: 1869.

C. Samuel Deming: m. Sarah Amelia Northrup.

2. Samuel: 1793–1877; m. Mary Cuthbert Cumming.

A. Thomas Cumming: 1826; m. Frances C. Keidzer.

3. Henry: 1798; m. Abby Jane Raymond.

A. Samuel Kirby: 1829; m. Mary Eliza Hough.

B. Robert Oliphant: 1831; m. Mary Euphema Wells; m. (2), Abigail McMullen.

(e) Henry: 1771–1852; m. Hannah Phoenix Treadwell; grad. from Yale, 1796.

1. Henry: 1805; m. Emily M. Turnier; d. in Salesia, Empire of Austria, Sept., 1844.

2. Thomas Treadwell: 1810–1872; m. Sarah Matilda Henry.

A. Alexander Henry: 1839; m. Julia D. Pearce; served with distinction in the War of Rebellion; educated in Heidelberg, Germany.

(f) Benjamin: 1754–1859; m. Abigail Foster.

I117 William Davis: b. in Wales, 1617; came to America, 1635; settled at Roxbury, Mass. Had with other issue

I118 Icabod Davis: b. 1676, d. 1754; m. Bethiah (?) and had a son

I119 Benjamin Davis: b. in Oxford; m. and had

I120 Benjamin Davis: b. 1710, d. 1787; served in French and Indian War, 1760; m. Sybillia Rockett and had

(1) Craft: b. 1744 and d. 1836; m. Catherine Streeter.

(A) Ward: b. 1782 and d. 1863; m. Ruby Greene of R. I.

(a) Ward: b. 1813; m. Sarah Wetheraell in 1836 at Ware, Mass. He d., 1899, in S. D.

1. William: b. 1844 and d. in Kansas in 1899; m. Emma Carpenter.
   A. William Ward: b. 1877 in Illinois; m. Rachel Hall in 1902. They have the following:
      a. Ward Wetherell: b. 1906. Deceased.
      b. Aileen: b. Nov., 1909.
      c. Emily: b. June, 1914.

J121 BARNABAS DAVIS: came from England, 1635.
J122 ROBERT DAVIS: m. Ann (?); was father of
(1) Andrew: b. 1650.
(2) John: b. 1652.
(3) Josiah: b. 1656, m. Ann Taylor, 1679, and had
(A) Josiah: b. 1687.
(B) Seth: b. 1692.
(C) Jonathan: b. 1698.
(D) Steven: b. 1700.
(E) John: b. 1681; m. Mehitable Dimmock.
(a) Thomas: b. 1706.
(b) John: b. 1708.
(c) William: b. 1713.
(d) Solomon: b. 1715.
(e) Isaac: date unknown.
(f) William: b. 1729.
(g) Solomon: m. Elizabeth Mendell; m. (2), Catherine Mendell and had John (1753), Solomon (1754), Edward (1755), William (b. 1768) and
1. Isaac: b. 1765; m. Elizabeth Fellows.
   A. James P.: b. 1799.
   B. Gustavus: b. 1797; m. Abigail Fleming.
      a. Gustavus F.: b. 1818.
      b. William B.: b. 1819.
      c. Isaac: b. 1822.

K123 JOSEPH DAVIS: 1647; m. Sarah Chamberlin. Had with other issue.
K124 JOSEPH DAVIS: 1671; m. and had
K125 JOSEPH DAVIS: 1697; m. (1), Sarah Curtiss; m. (2), Ruth Griggs. Had
K126 JOSEPH DAVIS: 1725; m. Sarah Davis; had with other issue
(1) Samuel: 1761–1835; m. Silence Jewett.
(A) Samuel: 1790; m. Jane Benson.
(a) Aaron: 1821.
(B) Aaron: 1794; m. Electa Mumford. No ch.
(2) Joseph: 1763–1855; m. Mary Foster.
(A) James: 1795.
(B) Joseph: 1803.
(C) Ebenezer: 1811; m. Mrs. Sarah M. Foster.
(a) Eben: 1860.

(3) Moses: 1769–1854; m. Jemima McIntire.
  (A) Jephthah: 1796–1863; m. Harriet Congar.
    (a) Truman P.: 1828; m. Nancy E. Noyes.
    (b) Romanzo E.: 1831; m. Emrette Miltimore.
  (B) Moses: 1804; m. Emily Underwood.
    (a) George H.: 1840; m. Elizabeth Morse.
      1. George F.: 1863.
    (b) Charles: 1843; m. Jane H. Dilworth.
  (C) Salem: 1809; m. Julina Dodge.
    (a) George Gibbs: 1834; m. Juliette L. Barber.
      1. George Monroe: 1859.
      2. Fred Charles: 1861.
      3. Theron Dexter: 1865.
    (b) Chester Wakefield: 1837; m. Etta Waterman.
      1. Arthur W.: 1874.
    (c) Dexter Salem: 1841; m. Alice E. Parker.
      1. Charles N.: 1873.
(4) Aaron: 1771–1849; m. Mrs. Tammazin Bartlett.
  (A) Dexter: 1806; m. Susan Dunbar.
    (a) George D.: 1832; m. Julia Stanton.
      1. Albert R.: 1859.
  (B) Aaron: 1810–1875; m. Sarah M. Plumley.
    (a) Ansen A.: 1836; m. Salina C. Dennis.
      1. Frederick A.: 1868.
      2. Charles A.: 1873.
    (b) Henry O.: 1845–1865.
    (c) George M.: 1849–1851.
    (d) Frank D.: 1865.
  (C) Joseph: 1812–1825.
  (D) Bartlett: 1815; m. Maria Beals, (2), Mary .....
    (a) Charles B.: 1844–1863. Issue.
    (b) Frank K.: 1849; m. Esther E. Webb.
(5) Joshua: 1774–1829; m. Susanna Dodge; had with other issue
  (A) Chester: 1799–1834; m. Philena Towne, (2), Rachel Towne. Issue.
    (a) Chester T.: 1832.
  (B) Dyer: 1801–1843; m. Betsey Haven.
    (a) Dyer: 1839; m. Sarah Munroe.
      1. Fred E.: 1864–1866.
      2. Fred D.: 1870.
  (C) Ziba: 1805–1872; m. Cynthia Mayo, (2), Marietta Armstrong.
    (a) John M.: 1829–1862.
    (b) Charles T.: 1833; m. Irene Niles, (2), Meloria A. Smith.
      1. John Mayo: 1875.
  (D) Joshua: 1807–1877; m. Sally Upham.
    (a) Henry: 1832–1865; m. Sarah Duran.

(b) Salem: 1835–1859; m. Delia E. Pike.
1. Salem W.: 1859.
(c) Danford: 1840–1864; d. in Civil War.
(d) Baxter: 1842; m. Sarah Putnam.
(e) Dyer: 1845–1848.
(E) Frederick: 1816–1847; m. Lois N. Rich.
(a) Van A.: 1843; m. Mary E. Wilder.
1. Fred. G.: 1867.
2. Alfred B.: 1880.
(b) Prince: 1823–1857; m. Luvan Bates.
1. Fred B.: 1854.

L127 SAMUEL DAVIS: b. 1669 in County Tyrone, Ireland; d. 1758 in Bucks County, Pa.
(1) James: b. 1699; near Drumquin, Ireland; m. Eliza Jennings; both died in Bucks County, Pa. Founder of the American Branch. 6 ch.
(A) William: b. 1730 near Drumquin; m. Mary Means; served in the Revolutionary War.
(a) Joseph: 1758–1811; m. Sarah Shoch; served in the Revolutionary War.
1. Lot: b. 1785; m.; moved from Bucks Co. to Ohio.
3. William: b. 1789; m.
5. Thomas: 1795–1864; m. Mary Ford; (2), Hannah Lewis Langdon; moved to Rising Sun, Ind.
A. John Quincy: b. 1830; m. Julia E. Close.
a. Paul Allen: b. 1870; m. Sara Johnson.
B. Rodman Lewis: 1836–1904; m. Frances Wolfe.
a. John Lewis: 1869–1901; graduated from DePauw University, 1892.
b. Edward Wolfe: 1877–1910; graduated from State University, 1904.
7. Joseph.
(b) James: 1760–1819; m. Rachel Stewart.
1. William: 1784–1809; moved to Natchez, Miss.
2. James: 1786–1870; m. Mary Cotton; served in War of 1812.
A. William: 1812–1881; m. Mary Johnston; county treasurer, on Whig ticket, 1849.
a. James Johnston: b. 1837; m. Mary Carnahan; m. (2), Frances J. Matthews.
(I) Matthews Erastus: graduated from Webb Academy, New York; m. Sara Ladd.
b. Henry L.: b. 1846; m. Eleanor Bushnell; moved to Philadelphia.
(I) Henry Lamont: b. 1870; graduated from Germantown Academy, 1888; m. Willie

Webb, direct descendant of Pocahontas, and John Rolfe, one of the founders of Virginia.

c. William W.: b. 1848; m. Mary Frances Tefft; educated at Allegheny Coll., and at Meadville Commercial Coll.

B. John Cotton: 1814–1880; m. Mary Ann Anderson.

a. James Ellicott: b. 1847; m. Melissa Wilson.

A. James Stewart: 1816–1898; m. Susan Van Horne; (2), Eliza Davis; served in Civil War.

a. James Van Horn: b. 1840.

E. Henry Cotton: 1822–1908; m. Susan Grier Wilson.

F. Robert Stockton: 1824–1907; m. Jane Wingate; m. (2), Mrs. Elizabeth M. Cummings.

(c) William: b. 1762; m. Sarah Stewart.

1. William Stewart: 1788–1837; m. Joanna Kirby.

A. William Vanlear: 1813–1874; m. Catherine Acheson.

B. Thomas Kirby: b. 1826; Yale College, 1845 (with high honors); m. Mary Hays Proctor; moved to California via the Isthmus of Panama; moved and settled in Middletown, Pa.

a. William Stewart: b. in Bedford, Pa.; m. Cecilia Mercer.

(I) William Stewart: b. in Cincinnati, O.

C. Robert Stewart: b. 1831; m. Clarissa Fulton.

a. Henry: b. 1859; m. Emma Hall.

1. Henry, Jr.

b. Robert Stewart, Jr.: b. 1864; m. Eleanor Elliott; 1 ch., Robert S. III.

4. Robert: 1790–1884; m. Hannah Jameson; moved to Ohio.

5. James: b. 1797; m. Nancy Edgar.

(d) John: 1764–1839; m. Mary McGunnegle; served in Revolutionary War.

1. George McG.: 1799–1827.

2. William: m. Anna Stewart Horner.

3. Kennedy: 1804–1881; m. Margaret Hurst; served in Civil War.

C. Henry H.: served in Civil War.

D. Frederick H.: graduated from Allegheny Coll.; served in Civil War.

4. James McG.: 1808–1850; m. Joanna O'Brien; lived in Philadelphia.

C. John K.: b. 1846; m. Sarah Kirby.

a. Ralph K.

D. James.

(e) Patrick: 1766–1847; m. Miss Hart; (2), Isabella Linsley.
1. William: b. 1801; moved to Ohio; m.; ch.: William and Dexter.
2. John: b. 1803; went West, and perished in a blizzard in Missouri.
3. Alexander: b. 1805.
5. James H.: 1815–1894; m. Sarah Stockton.
6. Alexander Linsley: 1817–1874; m. Euphemia McNamara.
C. James Stewart: b. 1869; m. Clara Ewing.
a. Alexander Myron.
7. Samuel M.: 1818–1889; m. Mary Jane Irvin.
A. Stewart Irvin: 1848–1882; m. Della Brawley.
D. William Samuel: b. 1856; lived at Chautauqua, N. Y.; m. Mary Jane Stoopes.
a. James R.: 1888.
8. Aaron Stewart: 1820–1889; m. Mary Wilson; (2), Cassie Wood.
10. Joseph Henry: 1824–1906; m. Esther Woodruff.
C. James Henry: 1863–1889.
D. Charles S.: d. 1889.
E. William W.: b. 1867; m. Catherine Yocum.
a. Walter L.: b. 1903.
F. Samuel: b. 1870; did all the interior woodwork of the beautiful Ford Memorial Chapel, Allegheny Coll.

(g) Henry: 1770–1823; m. Margaret Wylie.
1. William H.: 1794–1845; m. Leah Scriba.
A. William H., Jr.: 1829–1895; m. Ann Keselring; served in Civil War, wounded at Gettysburg.
d. William S.: 1865–1902; m. Bertha Embish.
g. Bertous E.: b. 1872; m. Ida Dorner.
(I) William E.: b. 1894.
j. Thomas E.: b. 1877; m. Ida Bowers.
(I) Thomas E., Jr.: b. 1904.
B. James V.: 1833–1900; m. Elizabeth Beard. Issue.
a. Jonathan W.: b. 1858; m. Amanda Foreman.
(I) Robert W.: b. 1886.
(III) George F.: b. 1887.
(IV) William V.: b. 1890.
(V) John F.: b. 1896.
b. Robert B.: b. 1859; m. Emma Mears.
(I) Samuel A.: b. 1903.
(III) John K.: b. 1906.
E. Robert C.: 1843–1882; served in Civil War.
2. Hugh: 1802–1876; m. Martha Morrow.

A. Morrow Henry: b. 1829; m. Martha Anne Morrow.
a. Eldorado Wilson: 1852–1884. Ch.: Hugh Wilson.
b. Arthur L.: 1856–1894.
d. Eugene A.: b. 1859.
e. Elba E.: 1861–1892; m. Serena Kennedy.
B. Lester F.: b. 1831; m. Susan Allen.
a. Hugh B.: b. 1877.
b. William E.: b. 1881; m. Isabella Hardesty.
c. George L.: b. 1885.
C. Justus W.: b. 1833; m. Catherine Trimble.
a. Horace U.: b. 1861.
b. Thomas T.: b. 1870; m. Eva Markley.
D. Sylvanus C.: 1835–1905.
E. Ilger V.: b. 1838; m. Susan Snowberger.
a. Charles E.: b. 1903; m. Louise Rudy.

(j) Samuel: 1776–1884; m. Catherine Haymaker, a sister of Frederick Haymaker who m. Rachel Davis. After the death of Rachel, Catherine carried the babe, James Davis Haymaker, on horseback, from Franklin Mills, O., to James Davis' home, near Meadville, Pa., a long, lonely ride over the primitive roads and through the primeval forest.
1. William: b. 1812; m. Margaret Davis (his cousin); served in Civil War; d. 1882.
E. Francis K.: 1843–1882; m. Margaret Rhodes; (2), Mrs. Emily Norton; served in Civil War.
c. Ira W.: b. 1871; m. Margaret Startzman.
G. Jesse Wilson: b. 1851; m. Marie J. Boon.
a. John C. M.: b. 1891.
b. J. W., Jr.: b. 1892.
c. Lloyd L.: b. 1893.
6. John: 1822–1906; m. Mary McIntyre.
A. Samuel: 1853–1893; m. Maud Hurlbut.
a. Hal H.: b. 1892.
F. William: 1866–1899; m. Anna Quick.
7. Jacob Haymaker: b. 1825; m. Mary Smith.
B. George Stewart: b. 1870; Allegheny Coll., 1893; m. Mary Coffman.

M128 Samuel Davis: 1681–1760; m. (1), Mary Jacob; (2), Mary Weld.
(1) Samuel: 1711–1784; m. Ruth Learned.
(A) Samuel: 1741–1745.
(B) Asa: 1743–1760.
(C) Samuel: 1746–1817; m. Mary Rich.
(a) Samuel: 1769–1771.
(b) Caleb: 1777–1870; m. Mercy Stockwell.
1. Samuel: 1816–1849; m. Margaret Sweet.

A. Samuel S.: 1848; m. Mrs. Marcia A. Adams. Ch.
(1) Samuel S.: 1873.
(c) Ebenezer: 1787–1850; m. Susan Penney.
1. D. Waldo: 1825; m. Alma Rich, his cousin.
A. George E.: 1852.
B. Irving W.: 1875.
2. Ebenezer J.: 1830–1835.
(D) Elijah: 1750–1842; m. Hannah Rich.
(a) Elijah: 1774–1861; m. Mary Rich, his cousin.
1. Jacob R.: 1802; m. Mary Stratton.
A. Elijah: 1826–1852.
B. Josiah B.: 1841; m. Helen Squier.
(a) Walter R.: 1881.
2. Ezra: 1778–1779.
3. Ezra: 1780; m. Betsey Rockwood.
A. Ezra: 1817; m. Julia Harwood.
a. Charles H.: 1847; m. Emma J. Forehand.
b. Franklin P.: 1853.
B. Benjamin F.: 1824–1852.
(E) Learned: 1755–1811; m. Sarah Rich, his cousin.
(a) Learned: 1789–1869; Lucy Pratt.
1. Ivers A.: 1815; m. Emeline Howard.
A. Stearns: 1851; m. Nelly Prince.
B. Anson: 1855; m. Etta M. Amidown.
2. Nachum L.: 1829; m. Dorinda M. Hastings.
A. Franklin: 1867.
B. Fred: 1866.
3. Edwin: 1831; m. Ruth Doughty, no ch.
4. Andrew: 1833; m. Cynthia Raymond, no ch.
5. George L.: 1843; m. Ann Renshaw.
A. Clarence: 1872.
(b) Asa: 1797–1818.
(2) Edward: 1714–1784; m. Abigail Learned.
(A) Ebenezer: 1737–1816; m. (1), Deborah Davis, (2), Mrs. Sarah Allen, m. (3), Mrs. Hannah Ammidown.
(B) Edward: 1739–1796; m. (1), Elizabeth Davis, (2), Abigail Watson.
(a) Amasa: 1763–1802; m. Hannah Healy.
1. Henry: 1788–1868; m. Matilda Upham.
A. Amasa: 1820; m. Fidella Davis.
a. Charles Edward: 1853; m. Julia A. Crowell.
(I) Charles H.: 1878.
(II) Henry L.: 1880.
(b) Edward: 1768; m. Huldah Healy.
1. Moses: 1788–1862; m. Mercy Healy.
A. Ichabod Corbin: 1823–1865; m. Emily McFarland.
a. Frank E.: 1852; m. Lucy Newhall.

b. Charles A.: 1854.
c. John E.: 1857.
2. Reuben: 1790–1795.
3. Ebenezer: 1793–1795.
4. Reuben: 1807–1860; m. Elizabeth Learned.
A. John Eaton: 1836; m. Mrs. Mary Hancock. Issue.
B. William Learned: 1838; m. Martha Jewett.
C. Franklin: 1844–1849.
5. Samuel: 1811; m. (1), Lydia Davis, (2), Sylvia Corbin.
A. Albert H.: 1848; m. Idella Moore.
B. Josiah S.: 1853–1854.
C. Samuel H.: 1856.

(C) Jacob: 1741–1814; m. Rebecca Davis.
(a) Thomas: 1765–1769.
(b) Jacob: 1768–1851; m. Caty Taplin. Issue.
1. Jacob: 1792–1869; m. Sally Nye. Issue.
A. Mahlon E.: 1834; m. Jane L. Smith. Issue.
a. George R.: 1871–1872.
(c) Thomas: 1772–1864; m. Polly Sawyer.
1. Anson: 1796–1799.
2. Norman: 1801; m. Sarah Stow.
A. Norman G.: 1833; m. Mary Newcomb.
B. Martin: 1850–1865.
C. Charles A.: 1851–1865.
3. Thomas: 1806–1820.
4. Anson: 1809–1880; m. Fanny Staples.
A. James W.: 1838; grad. Univ. of Vermont.
B. Edward B.: 1848–1849.
5. Martin C.: 1811.

(D) Nathaniel: 1743–1773; m. Sarah Stone. Issue.
(a) Parley: 1766–1848; m. Rebecca Peabody.
(b) Nathaniel: 1769–1843; m. (1), Dolly Davis, (2), Catherine Pratt.
1. Col. Nathaniel: 1803–1879; m. Irene P. Rich.
A. Nathaniel: 1837; m. (1), Lucy Lewis, (2), Harriet A. Stratton.
a. Nathaniel: 1869.
b. Stephen R.: 1870.
c. Charles J.: 1873.
(c) Hezekiah: 1772–1847; m. Polly Doty. Issue.
1. Junius B.: 1796–1861; m. Sally Holbrook.
2. Hezekiah: 1804; m. Susan A. Ripley. Issue.
A. Junius R.: 1843; m. Mary A. Harper.
B. Henry C.: 1850–1852.
3. Parley: 1816–1876; m. Cynthia K. Dodge. Issue.
A. Charles C.: 1847; m. Frances M. Olcott.
B. Andrew J.: 1854–1868.

(E) Reuben: 1748–1731; m. Sarah Moore.
- (a) Ezra: 1774–1842; m. Mary Brazer.
  - 1. John B.: 1798–1832; m. Laura Gay. Issue.
  - 2. Ezra: 1805–1808.
  - 3. Edward: 1807; m. Eliza Salkeld.
    - A. John B.: 1845.
  - 4. Ezra: 1808–1867.
  - 5. William A.: 1819; m. Annie M. Barnard.
    - A. Charles B.: 1846–1865.
- (b) Reuben: 1781–1784.

(F) Jonathan: 1750–1760.

(G) Levi: 1752–1807; m. Deborah Moore.
- (a) Rufus: 1780–1833; m. Sarah Dunbar.
  - 1. Levi: 1807; m. Jane C. Dutton.
    - A. LeRoy: 1836.
    - B. Andrew D.: 1838–1851.
    - C. John A.: 1846.
  - 2. Elijah D.: 1812; m. Sarah Brown.
    - A. Charles P.: 1836; m. Emma Taylor.
      - a. John T.: 1859.
      - b. Charles P.: 1873.
    - B. Rufus D.: 1840–1841.
    - C. George P.: 1844; m. Mary J. Henson.
      - a. George Henson: 1873.
- (b) Levi: 1782–1863; m. Mary Spurr.
  - 1. Redman S.: 1806; m. Jane Porter.
    - A. George L.: 1851; m. Callie Isabel.
- (c) Aaron: 1787–1845; m. Betsey Griffin.
  - 1. Edward T.: 1831–1848.
  - 2. Gideon W.: 1834; m.

(H) Gen. Jonathan: 1761–1838; Sarah Hammond.
- (a) Stephen : 1788–1854; m. Pamela Wheelock. Issue.
  - 1. Stephen Edward: 1819–1856; m. Augusta Amory.
  - 2. Nelson Henry: 1821.
  - 3. Russell Augustus: 1824–1875; m. Mary E. Robinson.
    - A. Edward Russell: 1857; m. Abbie L. Holbrook.
    - B. Arthur Eugene: 1858.
    - C. Nelson Henry: 1861. Grad. West Point.
    - D. George Stephen: 1864.
  - 4. Jonathan Austin: 1827–1857; m. Annie Murray.
    - A. Charles Sumner: 1858.
  - 5. Aaron Wheelock: 1830; m. Carrie R. Whiting.
    - A. Theodore W.: 1867.
- (b) Jonathan: 1789–1868; m. Betsey Gilbert.
  - 1. George Lucien: 1816; m. Harrett K. Roberts.
    - A. George Gilbert: 1844; m. Ada Whitney.
      - (I) Charles Whitney: 1881.

B. James Henry: 1846; m. Ida Parkhurst.
C. Edward Lucien: 1856–1881.
D. Frank Kneeland: 1862.
2. Henry Gilbert: 1821–1863; m. Mary B. Dowse.
A. Henry: 1851.
B. Samuel Dowse: 1856–1857.
3. John J.: 1830–1856; m. Mary Peck.
A. John P.: 1857–1861.

(3) Deacon Thomas: 1715–1778; m. (1), Rebecca Healy, (2), Mrs. Dorothy Smith.

(4) Deacon Daniel: 1719–1786; m. (1), Tamar Town, (2), Eliz. Shurtleif.

(A) Daniel: 1742–1807; m. Elizabeth Whittemore.
(a) Willard: 1764–1862; m. Sarah Adams.
1. Walter: 1788–1821.
(b) Walter: 1768–1772.
(c) William: 1772–1843; m. (1), Drusilla Olney, (2), Mrs. Sarah Ransom.
1. Asa: 1800–1853; m. (1), Ruth Hallett.
A. William Isaiah: 1824.
B. Andrew J.: 1828; m. Ann E. Barrett.
a. George: 1853.
b. Willard: 1854; m. Zillah Shafer. Ch.: Frank (1876).
c. Harrison: 1861.
b. Asa: 1863–1864.
C. Asa G.: 1829; m. (1), Sarah Andrews, (2), Eliz. C. Ramsey.
a. Leonard A.: 1853; m. Florence D. Rose.
2. James: 1802–1824.
3. William: 1803–1830; m. Jerusha Porter.
A. William P.: 1826.
4. Willard: 1806–1866; m. Caroline E. Shepard.
A. Walter: 1832; m. Elizabeth Trapp.
a. Jesse J.: 1864.
b. Frank W.: 1865.
c. Walter E.: 1878.
B. Luman: 1837–1841.
C. Willard H.: 1843.
5. Walter: 1808–1858; m.
A. Thomas: 1833–1875; Hannah J. Williamson.
B. Asa O.: 1841–1863; killed at the Battle of Gettysburg.
C. Sheridan K.: 1849.
D. Walter R.: 1852–1853.
6. John: 1814–1856; m. Mary Cusaac.
A. Willard: 1842–1862.

B. Luther: 1848; m. Mary Friend.

7. Jesse W.: 1827; m. Margaretta Cox.
   A. Willard Edwin: 1858.
   B. William W.: 1863–1864.
   C. George Snyder: 1864.
   D. Luman Shepherd: 1867.

(d) Daniel: 1774–1867; m. (1), Sally Olney, (2), Olive Foster.

1. Edwin: 1801; m. Julia Brown.
   A. Edwin: 1828; m. (1), Betsey Jones; (2), Ellen Bauchus.
      a. Olney J.: 1854.
      b. Henry W.: 1859.
      c. Daniel E.: 1869.
      d. Charles E.: 1871.
   B. Amasa S.: 1830; m. Adaline L. Newton.
      a. Orville F.: 1852–1873.
      b. Eugene L.: 1856.
      c. Edwin H.: 1858–1859.
      b. Amasa E.: 1866.
      e. Stephen A.: 1867.
      f. Arthur J.: 1870.
   C. Asa: 1834; m. Mary J. Clark.
      a. Wilbur A.: 1877.
   D. Ira: 1837–1864; wounded in battle at Spottsylvania.
   E. Daniel: 1842; m. Harriet Henderson.
2. Samuel W.: 1807; m. Hannah D. Corbin.
   A. Julius A.: 1836; m. Climena Rhodes.
   B. Charles C.: 1847; m. Isabel Muir.
      a. Everett L.: 1869.
3. William T.: 1811–1858; m. Eliza A. Bent.
4. Daniel D.: 1814–1863; m. Mary Oliver.
   A. Daniel D.: 1839; m. Mary Austin.
      a. Frederic C.: 1869.
      b. Harriston: 1872.
      c. William G.: 1880, } Twins
      d. Darwin D.: 1880, }
   B. James M.: 1845; m. Katharine Collins.
      a. Byron: 1872.
      b. Clarence: 1877.
   C. Henry B.: 1850; m. Jennie Roach.
      a. Alfred H.: 1875.
   D. Charles E.: 1856.
5. Asa F.: 1816; m. (1), Sarah McDonald, (2), Dorothy C. Barker.
   A. Daniel McD.: 1848; m. Mary A. Huggins.
      a. Charles A.: 1874.
      b. Estal W.: 1875.

B. George A.: 1853; m. Jennie M. Gray.
C. Washington: 1859.
6. Tartus C.: 1819.
7. Charles C.: 1820.
8. Jesse: 1823; m. (1), Caroline Battles, (2), Maria Hale, (3), Harriet L. Eldridge.
9. Joseph W.: 1826–1827.

(e) Hezekiah: 1776; m. Betsey Colman.
1. Charles: 1800–1809.
2. Daniel: 1804–1869; m. Susan Price.
A. Thomas: 1830; m. Rachel F. Carr.
a. Thomas: 1861.
b. Fred J.: 1866.
c. Luther J.: 1869.
d. Frank E.: 1873–1875.
e. Alto Eugene: 1880.
B. Henry C.: 1834; m. Marietta May.
C. Luther: 1837; m. Susannah Beck.
a. Franklin B.: 1869.
b. Harry L.: 1876.
D. Charles: 1844; m. Rebecca Robinson.
a. John E.: 1873.
b. Daniel W.: 1875.
c. Ernest: 1876.
E. George B.: 1846; m. Ann Hendricks.
a. Frank: 1878.
F. William H.: 1848; m. L. Arvilla Colburn.
a. Wilson B.: 1876.
G. John B.: 1852; m. Jane Bland.
3. Ephraim: 1807–1862; m. Ann Balderston.
A. Joseph: 1840; m. Martha Hendee.
a. Willard C.: 1867.
b. Adelbert: 1869.
c. Francis P.: 1872.
b. Thomas: 1874.
e. Josiah: 1877.
B. Stephen: 1846; m. Mrs. Sarah E. Shaw.
a. Hiram R.: 1875–1876.
C. William: 1851; m. Rebecca Borbander.
D. Lyman S.: 1855.
E. Thomas H.: 1858.
4. Charles: 1809; m. (1), Phebe Swift, (2), Sally White.
A. Hezekiah: 1827; m. Lucy Sherman.
a. Charles: 1849.
B. Henry M.: 1829; m. Gabrilla E. Sells.
a. Sceibert B.: 1857.
b. Ernest C.: 1870.

1390166

C. William: 1832; m. Sarah Bozman.
a. Perley L.: 1856; m. Lizzie Corfee.
b. Charles S.: 1865.
c. John H.: 1867.
d. James M.: 1869.
e. Edward: 1871.
D. Hiram: 1837; m. Keran Bozman.
a. Charles: 1869.
b. Arthur: 1871.
c. Carlos: 1874.
5. William: 1810; m. Nancy Chandler.
A. Jesse P.: 1833; m. Elizabeth Reed.
a. William L.: 1869.
B. William M.: 1842; m. Ruth S. Hutchins.
C. Jesse: 1812; m. Caroline Berry.
a. Ville-Roy: 1838; m. Cordelia E. Kennedy.
(I) Frank V.: 1868.
(II) Delbert C.: 1870.
(III) John Jesse: 1872.
D. Stephen: 1816–1844; m. Sarah Leggett.
(f) Jesse: 1778–1824; m. Mary Blackmer.
1. Simon: 1808; m. Eliza M. Gray.
A. George William: 1844; m. Mary Alice Lang.
B. Alva Charles: 1856; m. Mary Fine.
2. Jesse Perrin: 1814–1882; m. (1), Sarah A. Lanins, (2), Nancy M. Robinson; (3), Mrs. Sarah W. Peters.
A. Frederick: 1843; soldier in Civil War.
B. Henry: 1847; soldier in Civil War.
C. Arthur: 1848–1857.
D. Walter: 1855–1862.
(g) Asa: 1780–1834; m. (1), Joanna Olney, (2), Sally Dille.
1. Abraham: 1809; m. (1), Sarah J. Hosic, (2), Eliz. Nichols.
A. Alexander: 1836; m. Hannah J. Coghill.
a. William D.: 1860.
b. Joel N.: 1867.
c. Asa C.: 1872.
d. Isaiah: 1876.
B. Edmund: 1838.
C. Asa: 1839; m. (1), Martha A. Alcorn, (2), Mrs. Sarah Babcock.
a. John A.: 1864.
b. Albert Alexander: 1866.
c. William Andrew: 1870.
D. William T.: 1841–1848.
E. John C.: 1844; m. Elizabeth A. Mott.
a. John A.: 1866.

b. George P.: 1867.
c. Charles F.: 1873.
d. Alexander: 1875.
e. William J.: 1878.
F. Horace: 1846; m. Susan Hobbs.
a. Isaac J.: 1874–1876.
G. Charles M.: 1853; m. Martha A. Holbrook.
a. William J.: 1875.
b. George E.: 1877.
H. Perry: 1857–1859.
I. Thomas J.: 1863.
2. John: 1813; m. Nancy Smock.
A. Isaac: 1840; m. Catherine Hufford.
a. John: 1868–1872.
b. Jesse Perrin: 1872–1873.
c. Charles: 1876.
B. Abraham: d. 1862, in the U. S. Army.
3. Asa: 1822; m. (1), Sarah Modglin, (2), Carrie Tolbert.
A. Henry M.: 1849.
B. Abraham: 1855–1878, m. Cora Jackson.
4. William: 1824–1864; m. (1), Elvira Smith, (2), Polly Ann Spear.
A. William: 1858–1864.
B. Joseph A.: 1860.
C. Willis: 1863.
5. Daniel: 1829; m. (1), Margaret Hufford, (2), Sarah Ingram.
A. William: 1851–1855.
B. Abraham: 1860.
(B) Simon: 1747–1821; m. (1), Zeruiah Knight, (2), Mrs. Mary Hurlburt.
(a) Isaac: 1772–1840; m. (1), Mary Watson, (2), Joanna Bolles.
1. Matthew W.: 1803; d. at sea.
2. Albert: 1810–1859; m. Lucelia Butterworth.
A. Jerome B.: 1837–1862.
B. Vernon S.: 1842; m. Nellie Curtice.
a. Frank C.: 1876.
b. Jerome C.: 1880.
3. Samuel H.: 1819; m. Harriet Branch.
A. William I.: 1846–1848.
(b) Simon: 1781–1850; m. (1), Rebekah Larned, (2), Harriet Ketchum, (3), Hannah Ary.
1. Daniel L.: 1809–1838.
2. William W.: 1812–1814.
(C) Hezekiah: 1750–1776.
(D) William: 1764–1772.

(5) Jacob: 1720–1740.
(6) Elisha: 1722–1796; m. Mary Harris.
  (A) Jeremiah: 1753–1822; m. Hannah Davis.
    (a) Elisha: 1780–1839; m. Fanny Davis; no ch.
  (B) Elisha: 1756–1774.
  (C) Abijah: 1758–1833; m. (1), Abigail Davis, (2), Mary Moore, (3), Abigail Barker.
    (a) Abijah: 1796–1796.
    (b) Abijah: 1806–1875; m. Sarah Faulkner.
    (c) Erastus: 1808–1875; m. Hannah Bugbee.
    (d) Loring: 1810–1842.
  (D) Thomas: 1762–1832; m. Jerusha Pratt.
    (a) Thomas: 1798–1842; m. Eliza Wait.
      1. Franklin E.: 1822; m. Lovisa W. Daniels.
        A. William E.: 1869.
        B. Roy E.: 1875–1877.
      2. Eli H.: 1826; m. Lucelia C. Carpenter.
      3. John J.: 1835.
      4. Arthur T.: 1837; m. Lucy A. Corbett.
    (b) Eli: 1804–1845; m. Catherine F. Richardson.
    (c) Estes: 1807–1873; m. (1), Elmire Lewis, (2), Ruth Ann Evans. Ch.: Estes (1852–1864), Lewis (1853).
  (E) Nehemiah: 1768–1821; m. Hannah Davis.
    (a) Daniel: 1801–1876; m. Phebe Robinson.
    (b) Nehemiah: 1804–1804.
    (c) Samuel: 1806–1881; m. Lucinda Robinson.
    (d) Nehemiah: 1809–1837.
  (F) Timothy: 1770–1821; m. Sally Davis.
    (a) Salem: 1800–1878.
    (b) Estes H.: 1809.
    (c) Augustus: 1815–1833.
    (e) Freeman: 1817; m. Catherine Oakes. Ch.: George (1861), Charles (1865–1874).
(7) John: 1723–1724.
(8) John: 1732–1800; m. (1), Deborah Weld, (2), Mrs. Susanna Kidder.
  (A) John: 1762–1774.
  (B) Jesse: 1771–1827.
  (C) John: 1779–1862; m. Dolly Larned.
    (a) Larned: 1811; m. (1), Mary A. Parmenter, (2), Keziah J. Laughlin.
      1. John: 1834; m. Mary Stilly.
        A. John L.: 1858; m. Augusta Buhtel.
          a. Herbert Dwight: 1880.
          b. Lewis Philip: 1881.
        B. William: 1860.
        C. Otis: 1874.
          d. Harry: 1878.

2. Otis B.: 1839; m. (1), Barbara Gurned, (2), Myra Patten. Ch.: Otis C. (1886), Burton (1871), Harry O. (1874).
3. Everett P.: 1841; m. Josephine Koehlin.
A. George O.: 1863.
(b) Elisha: 1813–1869; m. Mary Childs Larend.
1. Elisha E.: 1857.
(D) Nathaniel: 1781–1850; m. Lucy Mayo.
(a) John: 1820; m. Mrs. Marilla Thompson.
1. Nathaniel M.: 1853; m. Nellie R. Appleby.
A. Charles: 1881.
2. John: 1856.
3. Samuel: 1858.
4. William: 1861.
(E) Luther: 1783–1786.
(F) Enoch: 1785–1786.
(G) Luther: 1787–1864; m. (1), Mrs. Sarah Sweetland, (2), Sarah Rive.

N129 BENJAMIN DAVIS: came from Scotland to America prior to 1700. His son
(1) Benjamin: b. 1700; m. .... Conklin.
(A) James; b. 1726; m. Mary Baily.
(a) James: 1765–1852; m. Ruth Griswold; served in the Revolutionary War at age 15.
1. Christopher: b. 1791; m. Betsey Hall.
A. Henry N.: b. 1820; m. Clarissa Bartlett.
a. Charles H.: b. 1851.
B. Edward R.: b. 1832; m. Mary Richards.
a. Alvan A.: b. 1858–1858.
2. Joel: b. 1793; m. Polly Loper.
C. Daniel: b. 1820; m. Lucy Bartlett.
a. Theodore L.: b. 1846.
b. Richard G.: b. 1850.
D. Edwin O.: b. 1825; m. Martha Linsley.
a. Robert E.: b. 1854.
3. Samuel: b. 1807; m. Mary Hall, (2) Harriet Linsley, (3), Julia Fowler.
a. Samuel R.: b. 1841.
b. Frederick R.: b. 1847.
4. George B.: b. 1810–1857; m. Hannah Hubbard.
F. George E.: b. 1834.
G. William H.: b. 1838.

O130 JAMES AND JOHN DAVIS: came to America from London, England, about 1700 and settled in Westmoreland Co., Va. James moved to Essex Co., taking his wife and three sons, Samuel, Henry and Joseph,

with him. Samuel m. and had William. Some of James' ch. remained in Westmoreland and many of their line migrated to Tenn., Ill., and Kentucky. John, the other immigrant, had among others

(1) James: m.; ch. include
  (A) John: m. Eliza Rummel and had a family.
  (B) A dau.: m. a Hynson. They went to Ill. in 1829 by ox-cart, taking with them four ch.

(2) John: m. Betzy Daleman.
  (A) Samuel: m. Elizabeth Weaver and had John, Richard and Elizabeth; by his second m. he had Louis, Charles, Nancy, William, Samuel and Joseph.
  (B) John: m. Harriet Pore and had Charles, Louis, Martha, Basil, Robert and Washington.
  (C) Louis: m. Polly Barret and had one dau. and a son, Charles.
  (D) Charles: d. unm.
  (E) Peggy: m. William Davis and had William.
  (F) Henry: b. about 1790; m. Sarah Ann Curtis.
    (a) James: b. 1824; m. Martha Weaver and had Joseph and Sarah Ann.
    (b) John Henry: b. 1825; m. Nancy Killman and had five ch. By his second he had six ch.
    (c) George W.: b. 1829, d. unm.
    (d) Charles Louis: b. 1837. He m. but had no ch.
    (e) Benjamin B.: b. 1835. He m. Jane A. Cole and had:
      1. James H.: m. Lillian Cromwell in 1921 and has one son, Joseph, b. 1928, at Baltimore, Md.
      3. Benjamin Clarence.
      4. David Leo.

P131 Robert Davis: m. Sarah (?). Had, with other issue.

(1) Hannah: b. 1721.
(2) Winifred: b. 1722.
(3) Samuel: b. 1725; m. and had:
  (A) Robert: b. 1759.
  (B) Thomas: b. 1762.
  (C) Elizabeth: 1754.
  (D) Nancy: 1757.
(4) Robert: b. 1726; m. and had:
  (A) Samuel: b. 1760; m. Julia Hogan. Ch.
    (a) Samuel Young: had
      1. James Young: b. 1819 and d. 1871; m. Harriet Seufferle. Ch. include:
        A. James: b. 1842; d. 1904; m. and had Mary L. (b. 1870), Lillie (b. 1873), Irland (b. 1884), Faith (b. 1887).
        B. Samuel T.: b. 1844 and d. 1914; m. Sophie Sharp. Ch.: Samuel T. (b. 1873), Daisy (b. 1874),

Reginald (b. 1877), Winifred (b. 1886).

C. Mary: b. 1847 and d. 1928; m. Wm. Finckel.
   a. Harriet, Mildred and William.

D. George: b. 1850; d. 1906; was twice m.
   a. Gertrude: b. 1873.
   b. George: b. 1876.

E. William: b. 1852; d. 1919. Ch.: Helen.

F. Edward: b. 1856.

G. Harriet: b. 1860; d. 1882; m. Philo Bennett and had Harriet, b. 1882.

H. Harry: b. 1861 and d. 1928. Ch.: Harry, b. 1886; d. y., and Gavin H., b. 1889.

(b) Thomas.

(c) Hiram: m. and had John and Sally. By his second m. had
   1. Samuel W.: b. 1830 and d. 1917. One dau., Alice.
   2. Griffin H.: b. 1840. Had Benjamin and Griffin H.

Q132 Benjamin Davis: b. in Wales, 1713. Came to America, 1740, and settled in Amherst, New Hampshire, where he d. at the age of 103 yrs. He m. an Irish girl, name unknown, who came to this country on the same vessel. Their son

Gideon Davis: b. Dec., 1748. He was wounded in the battle of Bennington, Vt., 1777. He m. Martha Patten, 1779, and settled in Merrimac, N. H. His son

Joseph Davis: b. Nov., 1779. He m. Roxanna Cowles and settled in Mich. He d. 1840. His son

Alvin Davis: b. July, 1819; m. Emily French, 1844, and d. 1893.

(1) Flora: b. 1845, m. J. H. Andrews, 1875. He d. 1910.
   (A) Clayton D.: d. y.
   (B) Helen: b. 1879; m. Wm. Engle, 1917.
      (a) Clayton: b. 1919.

(2) Virgil F.: b. 1848; was killed in action in the battle of Petersburg, Va., 1864.

(3) Laura: b. 1851; m. John Pirdy, 1871.
   (A) Guy A.: b. 1873.

(4) Eva: b. 1853; d. y.

(5) Daniel: b. 1855; d. y.

(6) Lemuel A.: b. 1860; m. Hettie Andrews in 1884 and d. 1913.
   (A) Emily M.: b. 1886.
   (B) Matilda R.: b. 1890.
   (C) Alvin C.: b. 1897.

(7) Robert B.: b. 1862; m. Lizzie Towne in 1890.
   (A) Martin J.: b. Aug., 1899.

(8) Charles F.: b. Mar., 1866.

R133 John Davis: Of Middletown, Conn.; m. Margery Whitman, 1727. Had one dau. and

(1) John: b. 1727; m. Sibbel Roberts, 1748. Their ch. include:
- (A) Daniel.
- (B) David.
- (C) Elijah.
- (D) Jonathan.
- (E) Stephen.
- (F) Josiah.
- (G) John: b. 1753; m. Hannah Pierce, 1776.
  - (a) Four daus.
  - (b) Daniel: b. 1785.
  - (c) Abraham: b. 1778.
  - (d) Josiah: b. 1779 and d. 1870; m. Sarah Averill, 1802.
    1. Horace: b. 1803; d. 1886; m. Lucy Gibson, 1827.
       - A. George Keyes: b. 1830; d. 1918; m. Mary Delaney, b. in Ireland, 1851. Held the positions of selectman, postmaster, and Representative to General Assembly. They had:
         - a. George Oscar: b. 1852; m. Lura Johnson, 1877. Ch. include:
           - (I) Edward Keyes: b. 1878; m. Grace Jerome in 1928. One dau., Joan (b. Aug., 1929).
           - (II) Mary: b. 1887 at Lee, Mass., m. James McLean in 1912. They have James (b. Dec., 1914).
       - B. Abbie L.: b. 1832; d. 1920; m. Charles Batchelder. Ch. include:
         - a. Charles: m. Annie Sheenan. Three daus.
         - b. Frank: m. Alice Richardson. Two ch.
         - c. Mark: m. but had no issue.
         - d. two daus.
    2. Henry: b. 1814; m.; no ch.
    3. Asa Averill: b. 1819; m. Martha Williams. Settled in Wisconsin. No ch.
    4. Sarah: b. 1822; m. and had five ch.
       - C. James K.: d. y.
       - D. Edward: b. 1841.
       - E. Jared Gibson: b. 1847; m. 1881; d. 1894.
       - F. Ida May: b. 1859; m. Hildreth Batchelder. They had:
         - a. George: b. 1880; m. Etta Davis and had one dau.

S134 John Davis: of Connecticut; m. three times; (2), Mrs. Mary Gunn; (3), Abigail Tibbals.

(1) John: m. Sarah Chatfield.
- (A) Joseph: b. 1708; m. Mary Wheeler.
  - (a) Joseph: b. 1743.
  - (b) John: 1755–1848; m. Mehitable Thomas.

1. Truman: 1787–1868; m. Mary Alling; (2), Statira Ball; (3), Mrs. Sophia Mallory.
   A. David Alling: 1812–1847.
   B. Clark: 1815–1898; m. Mary Toffey.
      a. George Toffey: 1833–1904; m. Henrietta Palmer.
         (I) George Moulton: b. 1870; m. Florence M. Lyon. Ch.: George Moulton (b. 1895).
         (II) Harry Toffey: b. 1874; m. Eva C. Kirchhoff; 1 ch.
      b. Francis Henry: b. 1855; m. Mary Austin.
         (I) Clark Austin: b. 1884.
         (II) Francis Henry: b. 1890.
         (III) Charles Cornell: b. 1891.
   C. John: 1823–1906; m. Jeannette Alling.
   D. Burr: 1828–1903; m. Mary Mallette.
      a. Franklin Truman: b. 1852; m. Emma Coles.
         (I) Edgar Burr: b. 1800; m. Florence V. Lane.
      b. Edward Moulton: b. 1859; m. Martha E. Close.
         (I) Walter Vernon: b. 1884.
         (II) Burr: b. 1896.
      c. William Berrian: b. 1868; m. (1), Charlotte E. Keach; (2), Agnes E. Wood.
      d. Frederick Allen: 1874; m. Edna Short.
2. John: 1788–1848; m. Laura Riggs.
   A. John Riggs: 1814–1872; m. Sarah Wheeler.
   B. Isaac B.: 1817–1895; m. Maria A. Tucker.
      a. John Otis: b. 1854.
   C. William Hart: 1829–1903; m. Frances Mallette; m. (2), Catharine Fairchild.
      a. William Otis: b. 1857; m. Hattie A. Benham.
      b. George Mallette: b. 1862; m. Fannie Lenox.
3. Joseph Wheeler: 1799–1858; m. Henrietta Newton.
   A. Johnah Newton: b. 1827; m. Emily Robinson; (2), Ada Burnett.
   B. DeWitt: b. 1833; m. Minnie L. Brand.
      a. DeWitt: b. 1876; m. Mabel West.
         (I) DeWitt: b. 1906.
      b. Joseph Burrett: 1837–1853.
4. Lewis: 1803–1871; m. Lucinda Perkins.
   A. Henry: 1830–1893; m. Amelia Beecher.
      a. Henry Lewis: b. 1866; m. Jennie W. Hall.
         (I) Ralph L.: b. 1893.
   B. Franklin Lewis: b. 1847; m. Mary Lane.
      a. Lewis Henry: b. 1873; m. Mary Paul.
      b. Fred Lane: b. 1884; m. Olive Palmer.
         (I) Elmer Franklin: b. 1906.
      c. John Walter: b. 1887.

5. Burritt: 1806–1893; m. Sarah Osborn.
A. Burr Jay: 1829–1897; m. Ellen Fairchild; m. (2), Sarah F. Sperry.
a. Frederick Jay: b. 1871; m. Clara Chamberlain.
C. Bernard Humphrey: b. 1843; m. Ida Eckter.
a. Harry S.: b. 1883.

(B) Dan: b. 1710–1822; m. Ruth Wooster.
(a) Daniel: 1743–1750; m. Hannah Wooster.
1. Daniel: 1779-1837; m. Amelia Lounsbury.
A. John: 1817–1883; m. Augusta Fairchild. 1 child.
(b) Reuben: 1743–1815; m.
1. Daniel: b. 1790; m.
3. Alva: 1795–1860; m. Eunice Spencer; (2) Polly Holbrook; (3), Sally Johnson.
A. Isaac Harvey: 1818-1882; m. Maria L. Bassett.
a. Zera B.: b. 1844; m. Alice A. Watson.
(I) Otto W.: b. 1875.
b. Llewellyn: b. 1854; disappeared in 1884, supposed to have been drowned; ch.: 1.
c. Erwin J.: m. Jennie Rose; (2), Mary Stomwall; 1 ch.
d. Edward R.: b. 1857; m. Mary E. Morris.
4. Philo: 1800–1875; m. Harriet Sutton.
A. John L.: 1831–1898; m. Alberta D. Loveland.
B. Clark H.: b. 1833; m. Julia E. Cadwell; ch.: Perry C.
C. Charles E.: b. 1837; m. Mary Jane Watson.
D. George W.: b. 1840; m. Martha G. Hitchcock.
E. Burr M.: 1842–1871; m. Jane Downes.
5. Levi: 1805–1899; m. Abigail A. Bronson.
A. Loreno D.: m. Josie E. Wedge.
(2) Samuel: m. Mercy Bennett.
(A) Elias: b. 1708; m. Abigail Tomlinson.
(D) Nathan: m. Eunice Tomlinson.
(a) Benjamin: 1743–1817; m. Betty Tomlinson; (2), Naomi Davis.
(b) Daniel: b. 1746; m. Susanna Wooster.
(c) Joseph: b. 1746; m. Amy Foot.
(3) Nathaniel: b. 1698.
(4) Jabez: b. 1703; m. Rebecca Rowland.

T135 Benjamin Davis: probably b. at the time of the Revolution; gave land on which to build the North Providence Baptist Church; m. Jemima Roberts. (The earliest known American ancestor of this branch of the family early settled at North Providence, Pa., and his son settled at Oaks, Montgomery County, Pa., where a number of descendants still reside. Here stands the Davis Homestead, which was visited by

General Washington, and which still remains the home of the Davises. It is known as "Umstad Manor", was built about 1785, and is believed to be one of the oldest houses in Pennsylvania which is still retained by descendants of the original builder.) Ch. of Benjamin include:

(1) Mary: m. Mr. Abraham.
(2) Ann: m. Mr. Morgan.
(3) Thomas: settled in Texas.
(4) Jesse: settled on a farm adjoining that of his brother Nathan, the two farms being joined together to form the present estate of Umstad Manor.
(5) Nathan: settled in Montgomery County; m. Catherine Detwiler and had Jefferson, Milton, Jemima, Hannah, Jane, Annie, Detwiler and

(A) Milton Isaac: m. Frances Umstad, dau. of John Henry Umstad (b. Jan. 2, 1802; Baptist minister; gave land on which was built the Dunker church, which stands near the Manor.)

(a) Clara: b. 1856; m. Lewis Jarrett (now dec.), and had:

1. Ada: resides with her mother at Norristown, Pa.; engaged in teaching school.
2. Frank: m.; has Frank, Jr., and Pauline; reside in Kentucky.
3. Milton Leon: lives in West Virginia.
4. Leila: m.; lives in Canada. Issue.
5. Roberta.
6. Frances.

(b) John U.: b. August 6, 1858, at "Umstad Manor"; student at Locke Seminary, 1876-77; m., August 31, 1890, Ella C. Leman, of Philadelphia (b. Jan. 9, 1869). Reside at 6646 N. 20th St., Philadelphia.

1. Sarah Evanson: b. June 21, 1891; missionary; graduate of Baptist Institute: now on staff of Cleveland Orphanage at Chagrin Falls, Ohio. Unm.
2. John Leman: b. August 12, 1893; superintendent of Rogers and Hubbard Co., Middletown, Conn.; served as wireless telegraph instructor during World War. Unm.
3. Frank Stonestreet: b. November 13, 1897; owner of Davis-Bechtel Printing Co., Philadelphia; served with the 128th "Iron Division" in France during the World War. Unm.
4. Louis Detrich: b. December 8, 1899; owner and founder of the "Lou-Vis" Stencil Products Co.; m. Merle M. Enos, October 29, 1929; reside at Stenton Hall, Philadelphia.
5. Katherine May: b. December 21, 1900; d. 1914.

6. Milton Isaac: b. March 2, 1907; employed by Lou-Vis Co. Unm.
7. Ella Leman: b. August 28, 1910; grad. Gratz High School, Philadelphia, spends summers at Camp Dunes, Long Island, as secretary to director; has for some time been employed in the research department of the American Historical-Genealogical Society; resides with parents.

(c) Sarah: b. June 19, 1860; m. Frances V. Evanson (now dec.). Mr. Evanson renovated Umstad Manor about 20 yrs. ago. No issue; resides at Oaks. Mrs. Evanson is the present owner of the Manor. She was born there and spent her childhood and girlhood there with her brothers and sisters. After their marriage, Mr. and Mrs. Evanson made it their home, until the death of the former, several years ago.

(d) Lydia: d. y.

(e) Nathan: b. 1864; d. 1929; m. Nellie Laubach and had Helen (m.; issue), Dorothy (m.; issue), Nathan U. (m.) and Edith (grad. West Chester Normal School; now engaged in teaching).

(f) Benjamin: b. 1866; m. Cora Beaulieu; reside at Phoenixville, Pa.

1. Pauline: grad. Ursinus College; taught in U. S. Government School in Hawaii; m. Lawrence Pearson.
   A. Donald Davis: b. December 26, 1929.

(g) Jemima: b. 1868; m. Howard Wilkinson; no issue; reside at Oaks.

(h) Emma U.: b. 1876; m. John Albert Kindy and had John (d. 1929), Albert, Joseph, Frances and Margaret; reside at Oaks.

U136 Robert Davis: b. in Baltimore, Md. Served as a soldier during Revolution under Gen. Washington. Among his ch. was

U137 Dennis Davis: b. in Baltimore, 1791, and d. at Black Oak, Mo. Hem. Joanna Thomas. Ch. include:

(1) John T.: b. 1812, d. 1882; m. Margaret Moore, 1817. Ch. include:

(A) Mary Ann: b. 1838; m. (1), Anthony Sharp; m. (2), Alford Hawkes. Issue.

(B) Elizabeth Jane: b. 1841; m. James T. Ross. Issue.

(C) George W.: b. 1844; m. first, Paulina Naffizinger.

(a) Rosetta: b. 1866; m. Edward E. Taylor and had Etta, Ethel and Homer.

(b) Mary: b. 1868.

(c) Ara Daniels: b. 1869; m. Cora D. Potter; grad. Missouri Wesleyan Coll.; served in ministry of Methodist Episcopal churches for 22 yrs., and field sec'y of Education

of the Methodist Church for 2 yrs. Add.: 1654 Echo Park Ave., Los Angeles, Calif.

1. Ruth B.: b. 1894; m. Vincent Correll in 1921 in Nebr. They have Vincent Correll, b. 1926.
2. Paul B.: b. 1900, m. Gladys Munson, 1921. Studied law and admitted to state bar as an attorney-at-law. Now engaged in teaching in Omaha. One dau., Betty, b. 1923.

(d) Isom G.: b. 1871. Now successfully engaged in farming and stock raising in Missouri; m. Della Fisher, 1897.

1. Clay T.: b. 1899; m. and has one dau., Marjorie Ann.
2. Joe F.: b. 1904.
3. Lee F.: b. 1907.

(e) Emon A.: b. 1874.

(f) Ola M.: b. 1875.

(g) Lute L.: b. 1877; m. Eva Milsterd, 1902. They had two ch.—names not given, and Ethel and Paul.

(h) Joshua M.: b. 1879; m., 1902, and has one dau., Gladys.

(i) Clyde F.: b. 1882. In 1909 he m. Sarah Stephens and had Verna; b. 1910. She m. Harold Smith, 1929.

(j) Charley B.: b. 1884; m. and has three ch. They reside on a ranch in Colo.

(k) Milos J.: b. 1886.

(l) Homer A.: b. 1889; m. Mary Stephens, 1912, and has Letta and Earl.

(m) Ellen A.: b. 1891.

(n) Emma M.: m. Loban McBee, 1895. They had Mabel, Ethel and Homer. By his second wife, Mrs. Alice West, George W. had

(o) Gertrude: b. 1897; m. Riley Lowery, 1917. Ch.:

1. Betty Lee: b. 1922.
2. Jay Bruce: b. 1925.
3. May Margaret: b. 1929.

(p) George: unm.

(q) Opal: b. 1902; m. Earl Else, 1918.

(r) Rosco L.: b. 1904; m. Frances Kimble, 1923.

(D) Dennis J. T.: b. 1846; d. 1876; m. Pollie Brown who is still living.

(a) Margaret E.: b. 1871; m. Douglas Walker and has two ch.

(b) Lillian: m. Arthur Post. Three ch.

(c) Flora: m. James Lane. Two ch.

(E) John T.: b. 1852; m. Mary A. Toomey.

(a) Clarence: m. and is a distinguished rancher and citizen in Montana.

(b) Walter.

(c) Michael.

(d) John.

(e) Martha: m. and has four ch.

(F) Margaret H.: b. 1855; m. Wm. Brown.

(a) George: a lawyer of promise in Wichita.

(b) Henry.

(c) Margaret.

(G) Hannah P.: b. 1859; m. James Eatherton and had Clayton, Margaret, James and John.

(2) Robert: b. 1815.

(3) Wm. M.: b. 1818.

(4) Samuel D.: b. 1819; d. 1882. He m. Margaret Own. Ch. include:

(A) Paulina J : b. 1845; m. Wm. Holder and had six ch.

(B) Payton L.: b. 1847; m. Sarah Shafer and had Edward W., Tom and Amos.

(C) Thomas B.: b. 1849; m. Almeda Craver and had Samuel, Jr. and Wm., who are both m. and have families living in Okla.

(D) Margaret: b. 1857.

(E) Rachel: b. 1860.

(F) Samuel P.: b. 1861.

(5) Joshua: b. 1821; m. twice. He went with Brigham Young and his emigrant train through wild territory from Ill. to Utah where he settled. Ch. include: Wm. (b. 1844), Henry (b. 1845), Joshua (b. 1847), Heber (b. 1848), Orison, Burdell, and George. By his second wife he had Homer, Dennis, Norman, and others.

(6) Elizabeth A.: b. 1823; m. John Shrum. Ch. include John (b. 1848), and Samuel (b. 1861).

(7) Lewis F.: b. 1825; d. 1884; m. twice. Had with other issue

(A) Samuel T.: b. 1847; m. Matilda Kayser and had Artemas, Zelbert (b. 1884), and Clarence (b. 1888).

(B) James Wm.: b. 1849; m. Martha Welker and had Russell (b. 1888).

(C) Mathew F.: b. 1856; m. Sally Smith and had four daus.

V138 John Davis: 1670–1753; m. Ann .....

(1) Evan: 1702–1765; m. Mrs. Williams (nee Emory).

(A) Samuel: 1756–1824; m. Jane Cook.

(a) Jefferson: 1808-1889; m. Sarah Taylor; (2), Varina Howell.

(2) David: b. 1700; d. before 1763.

VV138 John Davis: 1670-1753; m. Ann ....

VV139 David Davis: b. 1700; d. before 1763. It is believed that the following are the descendants of David, or there is a possibility they be of another brother, not mentioned.

VV140 Hiram Davis: b. 1807; d. 1892 at Union Bridge, Md.; m. Mary Wilson.

(A) Acenith: b. 1842; d. 1924.

(B) David W.: b. 1850; d. 1858.

(C) Rebecca A.: b. 1853; m. Wm. Keefer.

(D) William H.: b. 1855; m. Sarah Herman.
(a) Joseph H.: b. Dec., 1879; m. Blanch Burchutt; has Joseph (b. 1917).
(b) Elmer M.: b. Sept., 1883; m. Ethel McWhorter; lives in Chicago.
1. Maurice: b. 1910. Student at Univ. of Wisconsin.
(c) Harry: b. Sept., 1887; m. Bertha Evans.
(d) Anna: b. Dec., 1891; d. 1912.

W141 Mr. Davis: m. Mary Beresford; was father of
W142 Samuel Davis: m. Olive Huntington. Their son
W143 Calvin Davis: b. Jan., 1795, in Cairo, N. Y.; m. Elizabeth MacDonald; d. 1861.
(1) Archie.
(2) Alexander A.
(3) William.
(4) Samuel.
(5) Hannah.
(6) Caroline.
(7) Allan J.: b. in Canada, 1827, d. 1910; m. Caroline Bulkley, 1860.
(A) Samuel A.: b. Oct., 1865; m. Jessie Hendrick, 1891. They reside at Danbury, Conn., and have one dau., Dorothy, b. May, 1893.
(B) Alfred L.: b. 1869; m. Gertrude Boughton, 1893. They have Leslie and Donald.
(C) William A.: b. May, 1874.

X144 Azariah Davis: b. Feb., 1756; d. 1839. He m. Elsie Van Meter, 179 His son
X145 Henry Van M. Davis: b. 1819; d. 1906; m. Catherine Callahan, 1859. His son
X146 Oscar H. Davis: b. 1860; d. 1917; m. Clara Brown.
(1) Chester Van M.: b. 1883; m. Nellie Yeozel and has
(A) Julia.
(B) Kathryn.
(2) Catherine: b. 1884; m. Dr. Chester Moe, 1910. No issue. He served in World War as 1st Lieut. Reside in Illinois.
(3) Harry M.: b. 1887; m. Minnie Moore. He d. 1928. Two daus.
(4) Frank E.: b. Oct., 1891; m. Julia Fay. No issue. He served in World War as wireless operator. Resides in Chicago. Business address—5005 West Lake St.

Y147 John Davis: came from Wales before American Revolution, and settled in Lancaster Co., Penna., at the age of 20; moved to Va., then to Ky.; d. Quinby, West of Mt. Sterling, Ky., at age of 105 yrs.
(1) Nathan: b. 1796, at Mt. Sterling, Ky.; in 1835 moved to Hendricks Co., Ind.; d. 1848 or 1849; had with other issue

(A) John: b. about 1820; d. in Iowa.
(B) Walter: b. 1823; d. 1893; m. Mary Margaret Shers; m. (2). Marianne Scott.
(a) John: soldier in Civil War; d. 1862.
(b) Quincy: b. 1845; still l. on ancestral farm.
(c) Martha Ellen: b. 1848.
(d) Adeline: b. 1850.
(e) Robert F.: b. 1852; d. 1887.
(f) Frances: b. 1854.
(g) Charles: b. 1857; d. 1926.
(h) Walter S.: b. 1866; Hendricks Co., Ind.; grad. DePauw Univ., A.B. degree, in 1889; he also studied abroad; 1913–29 was a member of Washington State Senate.
(i) Lorenzo: b. 1868.
(j) Myrtle: b. 1868.
(k) Thomas C.: b. 1871.
(l) Edgar L.: b. 1872.
(C) Quincy: d. 1895.
(D) Frank.
(E) Marion.
(F) Catherine: m. Dandridge Tucker.
(G) Susan.

Z148 SNEAD DAVIS: b. Aug., 1751; mems. of this branch settled in N. C., S. C., Pa. and Va. prior to the Revolution. Snead served in the N. C. line in the Revolution; engaged in many battles and was twice wounded. His brother, Nicholas also served with distinction. Snead m. to Ky. after the war; d. 1838. His son

Z149 MACLIN DAVIS: b. in N. C.; m. Matilda Greenwell in Ky.; m. to Tenn. where he d. at the age of 95 yrs. His son

Z150 MACLIN DAVIS: b. 1826; served in Confederate Army; d. 1910. He had

Z151 MACLIN DAVIS: b. Sept., 1852, in Tenn.; m. Christina Shaffner in 1872.
(1) Edwin L.: b. Feb., 1876.
(2) Norman H.: b. Aug., 1878; descendant of John Morton, signer of the Declaration of Independence and mem. of Continental Congress; Norman grad. Vanderbilt University, 1897–98; Stanford, 1899–1900; D. C. L. Un. of South, 1921; m. Mackie Paschall in 1898. (See chapter J).
(3) Paul MacL.: b. June, 1882.
(4) Auda L.: b. April, 1884; d. 1889.
(5) Thurman J.: b. Nov., 1890.
(6) Christine: b. June, 1893.
(7) Lamont: b. June. 1893.

a152 WILLIAM DAVIS: m. Rebecca (?) and settled in Cumberland Co., Pa. Had with other issue
(1) James D.: b. 1775; d. 1857; m. Susan McClintock.

(A) William: b. 1801; m. Harriet Parr.
  (a) Elizabeth.
  (b) James: m. Emma McLaren.
  (c) Ruth D.: m. Willard Harsh.
  (d) William: b. 1861; m. Laura Stoody.
    1. Paul S.: b. 1892; m. Edith Muncey.
  (e) John E.
  (f) Nancy: m. H. Aiken. Lives in Ohio.

(2) George: b. 1777; m. Margaret McGuire; mem. of the first board of assoc. in Carroll Co., Ohio, 1832. One dau., Ruth, b. 1802.

(3) David: b. 1778; m. Martha Freeman.
  (A) Evan: b. 1805; m. Sarah John. Ch. include Hiram and David.
  (B) William: b. 1807; d. 1877; m. Sarah Crochan.
    (a) David: d. y.
    (b) Evan: b. 1839; d. unm.
    (c) William: b. 1850.
    (d) Nathaniel: b. 1853; m. Nettie Hoover.
  (C) George: b. 1816; d. 1888; m. Mary Kail.
    (a) David: b. 1839; m. Margaret Pittenger.
      1. Albert R.: b. 1865; m. Laura Gibson and had George, b. 1907.
      2. John: b. 1870; m. Clara Myers.
      3. Oliver: b. 1874; m. Mary Brower, and had a family.
    (b) Andrew J.: b. 1841; d. 1919; m. Mary Long.
      1. George A.: b. 1864; m. Leona Vasbinder. Lives in Ohio.
        A. Dan.: b. 1900; d. y.
        B. James: b. 1902.
        C. Mary: b. 1908.

(4) William D.: b. 1781; d. 1850; m. Mary McGuire. Ch. include:
  (A) James M.: b. 1814; m. Catherine Rogers. He is an attorney in Carrollton, O. There are three ch.
  (B) William: b. 1816; m. Calista Roby. Ch. include:
    (a) Senia, Mary, George, Catherine, Sarah and Ida.
  (C) Thomas T.: had
    (a) William: m. Martha Forbes.
    (b) Edward: m. Mary Gause.
    (c) Eugene: m. Odessa Rowe.
  (D) Luke: b. 1823; m. Catherine Klise. They had Francis, d. unm., and had five daus.

(5) Mary: m. and had large family.

(6) Evan: b. 1785; d. 1825; m. Nancy McGuire.
  (A) Edward: m. Mary Tucker.
  (B) Catharin: m. Thomas Goble.
  (C) Ruth: m. John Roby.
  (D) Patience: m. John Rainsberger and had a large family.

(7) Catherine: b. 1788; m. Samuel Hindman and had nine ch.

53 SOLOMON DAVIS: b. 1754, m. Hannah Wellman.

(1) Stephen: b. 1786.

(2) Joel: b. 1788–1861; m. Miss Griffin; had, with other issue

(a) Henry: b. 1815; m. Catherine Parmele; m. (2), Lydia Lane. Issue.

(b) George: 1821–1857; m. Cornelia Smith.

1. George: b. 1854.

2. Charles Wyllis: b. 1857.

(3) Zina: b. 1805; m. Amanda Stevens; d. about 1858. Had, with other issue

(a) Daniel: b. 1827; unmarried; sailor.

(b) Sherman W.: b. 1829; m. Emma Aldrich.

(4) James M.: 1834; m. Elizabeth (widow of W. A. Thompson).

c154 WILLIAM DAVIS: b. near Philadelphia, 1756; had two brothers, Henry and Jonas; served in the Revolutionary War for four yrs.; in 1784 m. Isabella Scott; had with other issue

(1) Henry: b. 1787; d. 1860; m. Jane Johnston; was a sergeant in Capt. Leiper's Company in War of 1812. One of the founders of New Sheffield, Pa., and was a surveyor, an astronomer and a driller of salt wells.

(A) Isabella: b. 1814; d. 1862; m. Johnston Calhoun.

(B) James S.: b. 1815, d. 1897; m. Maria Flanegin, 1840. Ch. incl.:

(a) Francis F.: b. 1845; m. Abbie Stout.

(b) Henry A.: b. 1855; d. 1910; m. Elizabeth McCleary.

(c) James E.: b. 1858; m. Maude Powell.

(C) William Henry: b. 1816; d. 1865; m. Mary Calhoun.

(a) Joseph.

(b) Alice: m. Miller Kenton.

(c) Henry K.

(d) Horace: (M.D.). Served in Civil War; m. Kate (?) and had Paul and Grace.

(D) John (Rev.): b. 1821; m. Emma Hays; had Eva who m. Dr. Wm. Huselton. John Davis was an inventor as well as a minister. Eva had three ch.—Norman, d. y., Roma (m. Capt. O'Brien), and Frances (m. John Bancroft).

(E) Jane J.: b. 1830; m. George S. Davis.

(2) William.

(3) Alexander: b. 1796; d. 1857; m. Elizabeth Shafer, 1819. Their ch. include:

(A) William Hugh: b. 1822; d. 1907; m. Jane S. Davis, 1849.

(a) Eliza Anne: b. 1852; m. William Reed.

(b) George James: b. 1855; m. Mary MacDonald. They had Ross, m. Jennie Kelso, Edwin, d. y., Mary, m. Leman Smiley, Virginia and Andrew.

(c) Herman Ulysses (Rev.): m. Margaret Reed, 1898. They had Genevieve who m. Earl Grohman.

(B) James Ray (M.D.): b. 1837; d. 1898; was a surgeon in the Northern Army during Civil War; given medal for his devotion to duty, m. Elizabeth Emory. Two ch. survived —Horace M. (b. 1860, who m. Alice Woods, 1886, and had Earl), and Adda (b. 1868, who m. and had one dau.).

(7) Elizabeth.

(8) James: b. 1798; d. 1867; m. Mary Seawright, 1822. Three daus. and

(A) William James: b. 1825; m. his cousin, Isabella Veazy. Two daus. and

(a) Franklin Veazy: m. Elizabeth Gilmore. Their ch. were William, Isabella, Helen, Naomi, James, Earl and Monroe.

(B) William Brunton: m. Emma Figley. They had Kenneth and Mildred.

(C) James Franklin: m. Bertha Paisley. Two daus.

(9) John: b. 1804; d. 1880; m. Margaret Flanegin. Ch. include:

(A) Francis F. (M.D.): b. 1838; d. 1902; m. Sarah Reed; was a surgeon in the Northern Army during Civil War. They had John F. and Fannie, both of whom were practicing physicians.

(B) William (Rev.): b. 1839; m. Rebecca Addy. They had four daus. and

(a) Rutherford B. H.: who m. Emma Stewart and had six ch.

(C) John: b. 1842; d. 1914; m. Mary Hicks. Ch. include:

(a) James H.

(b) Frank H.: m. Emma McMillan. Ten ch.

(c) John L.: m. Myrtle Mason and had one son. By his second wife, Viola McCowen, he had four daus.

(d) George H. (M.D.): m. Lydia Candler. Two daus.

(e) Edwin: m. Bessie Barclay and had Mildred, Frances, Paul and James.

(E) Henry F.: b. 1844; m. Matilda McLean and had James. By his second wife, Mary Moore, he had six ch.

(F) James X.: b. 1846; m. Susan Engle. Their ch. include:

(a) John (M.D.): m. Margaret Blackmore and had five ch.

(b) Francis (M.D.): m. Anna McKibben, (2), Mabelle Williams. Two sons and one dau.

(c) Henry Q.: m. Minnie Morrow. They had Howard M.

(G) Mayes Smith (M.D.): b. 1860, d. 1916; m. Anna Forner. They had two daus., both m.

d155 JOHN DAVIS: came from Wales when young, settled in Penna., afterward moved to Kentucky, where his children were born.

(1) John:

(2) Thomas: b. 1775; m. Esther Bell, 1794.
(a) Jacob: b. 1795; m. Susan Van Winkle, 1828. Ch.: James, John, and Thomas.
(b) Evan: b. 1797; m. Elizabeth Billard; d. 1823.
(c) Peter: b. 1801; m. H. P. Cannon. Ch.: Evan (1833), Wm. C. (1837), George W. (1844), James (1847), Jacob R. (1849).

e156 JOHN DAVIS: is mentioned in Goodwin's Book of Plymouth, Mass., in a court proceedings in the year 1648. There is no data on his immediate family but from him descended

e157 ISAAC DAVIS: b. 1782 in Hempstead, L. I.; d. in Norwalk, Conn., 1879. He was a lieut. in Col. Floyd's regiment. He had two brothers —Oliver, of Norwalk, and John of Locust Valley, L. I. Isaac had eleven ch. and four of his boys served in the Civil War. Ch. include:
(1) Anslem: of Conn., m. Abigail Overton and had a family.
(2) Martin Van Buren: b. 1832; d. 1905.
(A) Charles Martin: b. 1869; was a quarter-master sergeant in the U. S. V. infantry and served during the Porto Rican campaign in 1898–1899. His son
(a) Frank: b. on L. I., 1901, now resides at Ave. F. and 20th St., College Point, N. Y.
(B) Frank Van Buren: served in the Spanish-American War, and in the Porto Rican campaign.

f158 CALVIN DAVIS: b. in 1794; m. Sarah Lucy; was engaged for many years in the transportation of supplies between the Pascataqua Bridge at Durham and pts. inland as far north as Concord.
(1) Calvin: b. 1838; d. 1859; unm.
(2) Wm. Henry: b. 1828; d. 1910; m. (1), Lavinia Chapman, (2), Susan Richardson. Ch. were James Wm. (b. 1854, m. Minerva Abbott and had two ch.), Albert (b. 1856), Edward (b. 1858, m. Catherine Cloak), and Henry (b. 1862, d. 1882).
(3) Charles Franklin: b. 1831; mem. of the school board of Newmarket and represented that town in the legislature for two terms; m. Sarah Drew.
(A) Charles: b. 1857; m. Jennie Furber, 1878.
(B) Henry: b. 1859; m. Harriet Cate.
(C) Nestor Wilbur: b. 1869; m. Alice Chamberlain and resided at Winchester till 1918. Since then he has been private secretary to Mr. John D. Rockefeller, Sr., founder of the Standard Oil Co.

g159 JOHN DAVIS: b. March, 1791; d. Sept., 1875; m. Salina McDougall.
(1) Franklin: b. Jan., 1815.
(2) Emily: b. 1818, m. John Gordon.
(3) Julia: b. 1824.
(4) Thomas: b. 1827; m. Jane Holeman.

(5) William: b. 1829.
(6) J. Vardeman: b. 1832.
(7) Jasper Newton: b. 1826. Served in Mexican War, and in Civil War as a Union soldier. He m. Delila Shanks, 1848.
  (A) William E.: b. 1849, m. Belle Webb, 1917. Ch. include: Bennett, William, Druey, Jim.
  (B) Iantha: m. John Mullins; d. 1926 at Ray Co., Mo.
  (C) John Monroe: b. 1855; m. Penn Albertson, (2), Margaret Teegarden and lives at Batavia, Ark.
    (a) Albert: living in Calif.
    (b) Lala: living in Trinidad, Colo.
    (c) Mable: m. Denton Jenkins; lives in Ark.
    (d) Edgar, Clyde, Agnes and Viva.
  (D) Vardeman: b. 1856; d. y.
  (E) Albert: b. 1859; m. Dora Mayes (deceased) and lives in Okla.
    (a) Ernest: living in Douglas, Okla.
    (b) Frank: (deceased).
    (c) Edna: m. C. J. Rugh and lives in Idaho.
    (d) Eva.
  (F) Talitha: b. 1861.
  (G) Lafayette: b. 1863.
  (H) Sarah: b. 1856; m. J. B. Mayes and has Truman and Forest.
  (I) Thomas: b. 1869; m. Roy Belle Zimmerman, 1889. Live in Kansas City and have
    (a) Robert: b. 1891; m. Nell Redman, 1919. He is now practising medicine in Kansas City, and has Jo Ann, b. 1922.
    (b) Mapes: b. 1894.
    (c) Madge: b. 1894; m. Frank Stalzer. They have Frank, b. 1925 and Tommy, b. June, 1929.
    (d) Joe E.: b. 1901, lives in Kansas City, Mo.

h160 DANIEL E. DAVIS: m. Mary W. Mangie in New York City, May, 1829.
(1) May: b. July, 1830.
(2) Ann: b. Sept., 1831.
(3) Enas: b. July, 1833.
(4) William: b. July, 1835.
(5) Samuel: b. Mar., 1837.
(6) Robert: b. June, 1839.
(7) Joseph: b. June, 1841.
(8) Thomas: b. Aug., 1843. He m. and had:
  (A) W. E. who is at present pres. of the Baltimore Shirt Co. He m. and has a dau., Dorothy.
  (B) Archie T.: lives in San Francisco and has a son, Archie.
  (C) A dau.: who m. Morris Schlagel and lives in San Francisco.
(9) Eve: b. May, 1845.
(10) Baxter: b. April, 1847.

(11) Martha: b. June, 1850.
(12) Daniel: b. Feb., 1853.

i161 DAVID DAVIS: was b. at Cardiff, Wales, 1818, d. 1891, m. Ellen Haris and had the following:

(1) William: b. at Cardiff, 1836. He was a land owner, who m. Helen Phillips in 1860. She was b. at Tree Forest, Wales. They had:
  (A) Charles E.: b. 1868.
  (B) Davis A.: b. 1865.
  (C) Frederick H.: b. 1863. He and bros. were b. at Cardiff. Frederick m. Elizabeth Smallwood and had:
    (a) Haris W.: m. Myrtle Reynolds.
    (b) Edith S.: m. Joseph Felzien.
    (c) Charles E.: m. Gladys Neuberg.
    (d) Albert: b. 1890, in Nebr. Educated Un. of Omaha, 1919; Creighton Un. 1911; Un. of Nebr. 1921, receiving degrees of B.Sc., D.D.S., M.D. and honorary degree granted in 1926, Fellow of the Am. Coll. of Dentistry. Mr. Davis practises oral and plastic surgery in San Francisco. He is a mem. of several fraternities, and honorary societies.
(2) Reuben.
(3) Alfred.
(4) Edward.

j162 FRANCIS MARION DAVIS: b. in Wales, Aug. 8, 1805; came to the U. S. when five yrs. old; m. Wilmouth Staton in Adair Co., Ky. She was b. 1811, and d. 1858. Their ch. include:

(1) William R.: b. July, 1832, and d. 1899. He m. (1), Mary Sanders, m. (2), Mary Bell. Ch.: John, James, Ransom C., Riley J. (lives in Carrollton, Mo.), Mary W., Francis.
(2) John W.: b. 1834; d. 1879; m. Mary E. Thomas.
  (A) Edmond F.: b. 1861; m. Dora Langston, 1887. They reside in Abilene, Kan., and have the following ch.:
    (a) William A.: b. 1887.
    (b) Milton L.: b. 1891.
    (c) Harry W.: b. 1892. He m. Minnie Reynolds, 1926.
      1. William R.: b. 1928.
    (d) Anne A.: b. 1896.
    (e) Nancy, twin sister of above.
    (f) Elmer F.: b. 1910.
  (B) Joannah W.: b. 1864; d. y.
  (C) Nancy: b. 1866, m. Robert H. Lee, 1886. Reside in Colo. They have John L., Mamie, Francis, Alice, Harriet, Minerva, Ethel, Robert and Wesley.
  (D) William A.: b. Jan., 1868; m. Harriet Dalrymple, 1891. Ch.:

(a) Martha: b. 1893; m. Frederick Wirthman. They have one dau., Alma.
(b) William R.: b. in Missouri in 1897. Ch.: William and Marjorie.
(c) Ward: b. 1905.
(E) Mary: d. y.
(F) John Thomas: b. 1873; m. Truly Fink. Ch.:
(a) Thomas Wesley: b. 1902; m. Edna Alvord, 1928.
(b) Hazel Irene: b. 1905.
(c) Philip Leroy: b. 1914.
(d) Adena Mae: b. 1917.
(3) Nancy E.: b. 1837; d. 1928; m. James Gunter, 1857. Issue. She m. (2), James Bright. Issue.
(4) Comfort: d. y.
(5) Sarah A.: b. 1841; d. 1921; m. Mathew Taylor, 1865. Issue.
(6) Francis Marion: b. 1843; d. 1906; in 1870 m. Virginia C. Brown and had:
(A) William Francis: b. 1871; d. 1920; m. Minnie Dilling.
(a) Esther May: b. 1903; m. Oscar Brown. One son, Leroy.
(b) Merle: b. 1907.
(B) Elwin Everett: b. 1872; m. Minnie Kibler; live at Topeka, Kans.
(a) Maude Lucille: b. 1897; m. Lott Gean, 1919.
1. Mary: b. 1922.
2. Patricia: b. 1927.
(b) Marion Angus: b. 1904; m. Katherine Quinn, 1928.
(C) Henry Madison: b. 1874; m. Laura Hobbs.
(a) Paul: b. 1902.
(b) Harold: b. 1910.
(c) Vivian: b. 1920.
(D) John Rezon: b. 1878; m. Naomi Yale, 1909. They reside at Solomon, Kans.
(a) Yale R.: b. 1910.

k163 JONATHAN P. DAVIS: b. in Ashby, Mass., April 1808; d. Mar., 1880; m. Emily Mansfield. Ch.: Franklin, Diantha, Loretta, William, Cora and
(1) Josiah Samuel: b. Jan., 1843; d. 1885; was a private in the 33rd Mass. Vols. during Civil War, serving three yrs. and being wounded in action; m. Sarah Elizabeth Phelps, b. 1850 and d. 1916.
(A) Sarah: b. June, 1869; m. Fred Lewis, 1888.
(B) Frank H.: b. 1883; m. Edith Corkum, 1916. No ch. Resides at 8 Jay St., Fitchburg, Mass.
(C) Raymond: b. 1885; d. y.

l164 (?) DAVIS: b. in Pictou, Nova Scotia; was a carpenter and d. 1895, when about 73 yrs. of age. He m. and his son

l165 William W. Davis: b. in Nova Scotia, 1844; m. Elizabeth Leadley. Their son

l166 Charles Davis: b. in Hartford, Conn., 1878; m. Lillian Roulston. They reside at 54 Clermont St., Hartford, and have a son

l167 Russell Edward Davis: b. in Conn. Mar., 1905. He is a professor in Chateau du Rosey, Rolle, Switzerland.

m168 Benjamin Job Davis: b. in Wales, 1814, the son of Daniel Job. He came to America in 1842 and settled in Wisconsin. His brother, Thomas, went to Utah and was known as Prof. Thomas Job. He wrote articles for English and American scientific magazines and made important discoveries in astronomy. He d. in 1890 and left several ch. Another brother, David, settled in the far West. The home farm was called Fos Y Broga. Benjamin d. in 1910. He had John, Daniel, Benjamin, Thomas George, William, Stephen, George, Joseph, Albert, Alfred, Mary, and Nell. These ch. have many descendants.

This branch of the Davises became pioneers in America in the dairy machinery business and in the organization of co-operative creameries. Many patents were granted them.

n169 Isaac Davis: b. in the 18th century; m. Roxalana Wilson.
- (1) Lothrop: a clergyman.
- (2) George: m. Malvina Chopin of N. Y.
- (3) Harry B.: m. Elizabeth Bacon of Mich.
- (4) Isaac B.: b. at Sherril, N. Y., May, 1820; d. 1899; m. Mary Stone.
  - (A) Frederick: b. 1846; d. 1895, unm.
  - (B) Jane: b. 1848; d. 1894; m. John Rivenburgh and had two sons.
  - (C) Anna: b. Feb., 1850; resides in Wilmette, Ill., unm.
  - (D) Maria: b. 1854; m. and had two daus., who d. y. Resides in Minn.
  - (E) Frank: b. 1852; d. y.
  - (F) Mary: b. 1856; m. E. Shnoble.
    - (a) Olga: b. 1888; d. y.
    - (b) Barnes: b. 1891; m. Anita Brooks. Reside in Chicago.
      - 1. Jean B.: b. 1916.
      - 2. Jack: b. 1918.
    - (c) Earl P.: b. 1895; m. Beatrice Hudson and lives in Wisc.

o170 Joshua Davis: m. Matilda Boyd.
- (1) Richard: m. Tempe Pettway, 1867.
- (2) Joshua: d. unm.
- (3) Mary: m. Dr. R. S. Petts.
- (4) Weldon: m. and has a family.
- (5) William: m. Bettie Jones in 1863.
  - (A) John: b. 1865; m. Bernnie Williams.
  - (B) Mary: b. 1867; m. William McCabe.

(C) Robert Lee: b. 1870; m. Moriotte Betts.
(D) Richard: twice m., (1), Lelia Green, (2), Miss Smick.
(E) Elizabeth: m. Rev. Walter Borchess.
(F) Frank: m. Margaret Clark.
(G) Marvin: m. Lucy White.
(H) Emma: m. Benjamin Stafford.
(I) Joseph: d. y.
(J) Julian: m. Mary Rice.
(K) William Jones: b. Sept., 1864; m. Hannah Barham, 1886; had William, Bessie, Martin, Walter, Edward, Robert, Lois, Haywood, Joseph, John, Louise and
(a) Richard Boyd: m. Sallie Lewis; grad. from Virginia Medical Coll., 1915, and grad., Univ. of Pa., 1925; M. Med. Sc. in Surgery. Add.: 117 Church St., Greensboro, N. C.

p171 RICHARD DAVIS: m. Sophia Addis and had a son

p172 FREDERICK DAVIS: b. in Illinois, 1841; d. in Chicago, 1916; was a corporal in Ill. Vol. Cavalry, enrolling in 1861 and discharged at the close of the war; m. Lucy Robertson.
(1) Kate.
(2) Ardella.
(3) Lorena: m. Jacob Wasson, 1892, and had Lucy, b. 1892, who m. Marcus Craft and has Jacob, Annabell and Marcia; Mary, b. 1893; m. Delos Lotts and has Mary and Doias Jean; and Lorena, b. 1908.
(4) Sophia: b. 1872; m. Budd Seymour, 1910. No issue.
(5) Seward Martin: b. 1873; m. Irma Young and had:
(A) Elizabeth: m. William Clingham in Chicago and has one son, William.
(B) Dorothy: m. Wilford Lahman.

q173 JAMES KNOX POLK DAVIS: b. May, 1847, in Smyth Co., Va.; m. Emma A. Harvey. Had with other issue
(1) Harry Mathew: b. 1871; educ. at State Law University, Mo.; m. Nettie Williamson, 1900. At present lives at 845 S. Grant St., Casper, Wyo., and is a steel contractor. Also engaged in ranching.
(A) Emma: b. 1900; m. Clarence Cypreansen. They have Barbara, b. 1927.
(B) J. K.: b. 1902, m. Anna Kyte, 1921; is an interior decorator.
(a) Jean Kay: b. 1928.
(C) Josephine: b. 1904 in Idaho.
(D) Harry: b. 1906 in Kansas City.
(E) Katherine: b. 1908; m. William Nicolayson.
(F) Inez: b. 1911 in Colo. Deceased.
(G) Dorothy: b. 1913. Deceased.

(H) Porter: b. 1914 in Colo.
(I) Dixie Lee: b. 1920 in Wyo.

r174 LUTHER L. DAVIS: m. Jane Morris.
(1) Augustus: m. and had Orville, Laura, Bertha and Ethel.
(2) Israel L.: m. and had Otho, Elmer, Arthur and Harold.
(3) Calvin.
(4) Albert R.: had Myra, Winifred and
(A) Ernest W.: b. Feb., 1879; m. Agnes Skinner, 1902.
(a) LaMoral: b. 1903.
(b) Ernestine: b. 1913.
(c) Mary: b. 1916.
(5) Richard W.: had Cora, Plenard, Cloyd, Furly, Garwin and Cleo.
(6) Edgar: had one son, Roy.
(7) Rosa: m. Charles Kenneaster and had Edward and Calvin.
(8) Clarissa: m. Daniel McVey and had William and Ada.
(9) Bianca: m. (?) Maxon and had Rudolph and Bianca.

s175 LORENZO DOE DAVIS: was m. three times. By his first wife, Mary Dodge, he had the following ch.:
(1) Uberto L.: d. 1905; unm.
(2) Daniel D.: d. 1899. He m. (1), Eliza Dodge, (2), Jane Parks. They had:
(A) Howard: d. 1903.
(B) Clare L.: d. 1920.
(C) Arthur E. (M.D.): m. Gertrude Bernrose and had:
(a) Everett W. Davis.
(b) Clarence D.
(c) Ruth M.
(d) Mary C.: d. 1922.
(3) Stevens.
(4) Charles.
(5) Amarillo.
(6) Mary.

t176 ROBERT DAVIS: was the eldest son of (?) Davis, a cousin of Samuel, father of Jefferson Davis. He was b. 1806 and m. Caroline Thomas. There were eleven ch. including:
(1) Joseph A.: b. Nov., 1833; m. Martha Finnie.
(A) Martha Ellen.
(B) Robert James: b. Mar., 1857; m. Lollie Borden, 1884.
(a) Nellie Lee.
(b) Winnifred.
(c) Borden.

(H) DAVISES IN THE AMERICAN REVOLUTION

Officers of the Continental Army

Aaron Davis (Mass.). Captain Massachusetts Militia, 1775; Colonel of same in 1776. (Died 1777.)

Abner (Pa.). 3d Lieutenant 2d Battalion of Miles' Pennsylvania Rifle Regiment, 28th March, 1776; resigned 19th October, 1776.

Abraham (N. C.). Adjutant 7th North Carolina, 22d December, 1776; resigned 21st November, 1777. (Name also spelled Dawes.)

Benjamin (N. H.). Ensign 2d Continental Infantry, 1st January to 31st December, 1776.

Benjamin (Pa.). 1st Lieutenant of Montgomery's Pennsylvania Battalion of the Flying Camp, July, 1776; taken prisoner at Fort Washington, 16th November, 1776; released 8th December, 1780.

Benjamin (Pa.). 1st Lieutenant 1st Pennsylvania Battalion, 27th October, 1775; Captain, 5th January, 1776; resigned 1st January, 1777.

David (S. C.). Lieutenant South Carolina Militia in 1776.

Ebenezer (Mass.). Private in Company of Minute Men at Lexington and Concord, 19th April, 1775; Sergeant in Frye's Massachusetts Regiment, May to December, 1775; Sergeant in 9th Continental Infantry, January to December, 1776; Sergeant 9th Massachusetts, 25th March, 1777; Ensign, 2d March, 1779; Brigade Quartermaster, 15th March, 1782, to January, 1783; transferred to 8th Massachusetts, 15th February, 1781; transferred to 3d Massachusetts, 7th July, 1782; Lieutenant, 15th March, 1783, and served to 3d June, 1783. (Died 14th November, 1799.)

Harman (S. C.). 1st Lieutenant 4th South Carolina (Artillery), — May, 1776; Captain, 29th May, 1777; wounded at Savannah 9th October, 1779; taken prisoner at Charleston 12th May, 1780; prisoner on parole to close of war; Brevet Major, 30th September, 1783.

Hezekiah (Pa.). Lieutenant of Montgomery's Pennsylvania Battalion of the Flying Camp, July, 1776; taken prisoner at Fort Washington, 16th November, 1776; exchanged 8th December, 1780.

Isaac (Mass.). Captain Company of Minute Men; killed at Concord 19th April, 1775; first officer killed during the Revolutionary War.

Isaac (N. H.). Captain New Hampshire Militia, 1777.

Isaac (Pa.). 2d Lieutenant 1st Pennsylvania, 28th May, 1779; retired 17th January, 1781.

Israel (Mass.). Captain 13th Massachusetts, 1st January, 1777; cashiered 11th February, 1778.

James (Mass.). Sergeant of Doolittle's Massachusetts Regiment, May to December, 1775; 2d Lieutenant 3d Massachusetts, 1st January, 1777, and served to 3d June, 1783. (Died 1817.)

James (Va.). Ensign 3d Virginia, 23d February, 1776; 2d Lieutenant, 25th June, 1776; 1st Lieutenant, July, 1776; Captain, 7th August, 1776; retired 30th September, 1778.

Jesse (Va.). 1st Lieutenant 11th Virginia, 17th November, 1776; Captain, 11th September, 1777; Regiment designated 7th Virginia, 14th September, 1778; retired — May, 1779.

John (Mass.). Private, Corporal and Sergeant of Cotton's Massachusetts Regiment 6th May to December, 1775; Sergeant 3d Continental Infantry, January to December, 1776; Sergeant 4th Massachusetts, 22d January, 1777; Sergeant-Major, 9th February, 1777; Ensign, 3d January, 1778; Lieutenant and Regimental Adjutant, 14th April, 1780, and served to 3d June, 1783. (Died 1816.)

John (Mass.). Captain of Frye's Massachusetts Regiment, May to December, 1775; Captain Massachusetts Militia, 1778–1779.

John (N. C.)—See Daves.

John (N. Y.). 1st Lieutenant 3d New York, 28th June, 1775; Captain 4th New York, 21st November, 1776; wounded at Stillwater, 19th September, 1777; Major, 11th April, 1780; retired 1st January, 1781.

John (N. Y.). Captain New York Militia, ——; killed at Oriskany, 6th August, 1777.

John (Pa.). 1st Lieutenant 1st Battalion of Miles' Pennsylvania Rifle Regiment, 6th April, 1776; Captain 9th Pennsylvania, 15th November, 1776; transferred to 1st Pennsylvania 17th January, 1781; retired 1st January, 1783. (Died 10th July, 1827.)

John (Pa.). 1st Lieutenant 1st Battalion of Miles' Pennsylvania Rifle Regiment, 19th March, 1776; taken prisoner at Long Island, 27th August, 1776; Captain of Patton's Additional Continental Regiment, February, 1777; Regiment merged into 11th Pennsylvania, 16th December, 1778; resigned April, 1779. (Died 3d February, 1816.)

John (Pa.). Surgeon 1st Battalion of Miles' Pennsylvania Rifle Regiment, 22d March, 1776; taken prisoner at Long Island, 27th August, 1776; exchanged 8th December, 1776; Surgeon of Patton's Continental Regiment, 1st March, 1777, to 16th December, 1778, and of the 11th Pennsylvania to April, 1779. (Died 13th February, 1816.)

John (Pa.). Colonel Pennsylvania Militia, 1778.

Jonathan (Mass.). Captain in the Lexington Alarm, April, 1775; Captain of Whitcomb's Massachusetts Regiment, May to December, 1775.

Joseph (Pa.). Ensign Pennsylvania Musket Battalion, 27th March, 1776; 1st Lieutenant 9th Pennsylvania, August, 1776; transferred to Hartley's Contiental Regiment, 15th January, 1777; Captain, 3d June, 1778; Regiment designated 11th Pennsylvania, 16th December, 1778; killed by Indians near Wyoming, 23d April, 1779.

Joseph (Pa.). Surgeon's Mate 1st Battalion of Miles' Pennsylvania Rifle Regiment, 22d March, 1776; taken prisoner at Long Island, 27th August, 1776; exchanged 8th December, 1776.

Joseph (Va.). Surgeon 15th Virginia, 4th March, 1778; Regiment designated 11th Virginia, 14th September, 1778; was taken prisoner at Charleston, 12th May, 1780; transferred to 3d Virginia 12th February, 1781; retired 1st January, 1783.

Joshua (R. I.). Major Rhode Island Militia, 1775–1776.

Josiah (Mass.). Lieutenant Massachusetts Militia, 1775–1776; 1st Lieutenant 11th Massachusetts, 6th November, 1776; resigned 8th November, 1777.

Llewellyn (Pa.). Ensign 9th Pennsylvania, 2d February, 1779; Lieutenant, 10th August, 1779; transferred to 5th Pennsylvania, 1st January, 1781; transferred to 1st Pennsylvania 1st January, 1783, and served to 3d June, 1783.

Mordecai (Pa.). Ensign 2d Pennsylvania Battalion, 5th January, 1776; died 12th August, 1776.

Ransom (S. C.). Captain South Carolina Militia in Marions' Brigade, 1780–1781.

Reuben (Mass.). Corporal in Lexington Alarm, April, 1775; 1st Lieutenant of Learned's Massachusetts Regiment, May to December, 1775; served subsequently as Captain Massachusetts Militia until he died, 9th October, 1781.

Rezin (Md.). Ensign Maryland Rifle Company, 21st June, 1775; Captain of Stephenson's Rifle Regiment, 11th July, 1776; taken prisoner at Fort Washington, 16th November, 1776; escaped 7th July, 1777; retained in Rawling's Continental Regiment after his escape; retired 1st January, 1781. (Name also spelled Davies.)

Robert (Mass.). 2d Lieutenant 15th Continental Infantry, 1st January, 1776; 1st Lieutenant 1st Massachusetts, 1st January 1777; Captain, 4th November, 1777; resigned 1st April, 1779.

Samuel, Jr. (Pa.). 1st Lieutenant 9th Pennsylvania, 15th November, 1776; retired 1st July, 1778. (Died 6th April, 1824.)

Septimus (Pa.). Ensign Pennsylvania Musket Battalion, 9th August, 1776; taken prisoner at Long Island, 27th August, 1776; exchanged 9th December, 1776; 1st Lieutenant of Patton's Continental Regiment, 17th January, 1777; Regiment merged into 11th Pennsylvania, 16th December, 1778; Captain Lieutenant, 13th April, 1779; resigned 24th February, 1780.

Thomas (Pa.). 2d Lieutenant of Montgomery's Pennsylvania Battalion of the Flying Camp; wounded and taken prisoner at Fort Washington 16th November, 1776.

Thomas (Va.). Captain 9th Virginia, 12th February, 1776; cashiered ——, 1776.

Thomas (Va.). Chaplain 1st Continental Dragoons, 10th December, 1776, to ——.

Thomas (Va.). Ensign 15th Virginia, 25th November, 1776; 2d Lieutenant, 1st August, 1777; Regiment designated 11th Virginia, 14th September, 1778; retired 30th September, 1778.

William (Mass.). Lieutenant of Jackson's Additional Continental Regiment, 1st February, 1777; resigned 14th September, 1778.

William (N. C.). Captain 1st North Carolina, 1st September, 1775; Major, 10th April, 1776; Lieutenant-Colonel 1st North Carolina, 5th February, 1777; retired 1st June, 1778.

William (R. I.). 2d Lieutenant 1st Rhode Island, 11th February, 1777; dismissed 20th March, 1778.

William (S. C.). Captain South Carolina Militia in 1776.

William (Va.). Colonel Virginia Militia, 1779–1781.

The following Davises served in the American Revolution from the

respective colonies. Figures following some of the names indicate the number of times those names appear on the records examined:

Connecticut: Abigail, Abraham—2, Abram, Amasa, Amaza, Amos—4, Barden, Barnabas, Bartholomew, Clarke—3, Daniel—10, David—6, Deborah, Ebenezer—2, Elisha, George—2, Hezekiah—2, Isaac—3, Ishmall, Jacob—3, James—9, James, Jr., Jesse—2, Job—2, Joel—2, John—17, Johnson, Jonathan —5, Joseph—5, Joshua—3, Josiah—5, Julius, Justice Thomas, Lathrop—3, Lewis—2, Lucy, Martin, Mary, Nathan—2, Noah, Peter, Rebecca, Samuel—12, Solomon—3, Solomon, Jr., Stephen—5, Stephen B.—2, Thomas—3, Thomas J., William—8, Zenas. *Delaware:* Abel—2, Abraham—2, Archibald, Baptist—3. Benjamin, Daniel—2, David—10, Edward, Elijah, Evan—7, George, Hall, James—21, Jehu—3, Jerediah, John—13, Joseph—3, Lewis, Nehemiah—4, Nehemiah, Jr., Patrick—5, Richard—13, Samuel—27, Sarah—2, Thomas —4, Valentine, William—13. *Georgia:* Ab, Absolom—4, Benjamin—5, Blanford—2, Blueford, C.-2, C.B., Charles—2, Charles B., Chesley—3, Chesley, Jr. Clementine, Clementus, Clemtius, David—2, Edward—2, Gideon—3, Hardy —4, Henry, Isaac, Jacob—3, James—5, Jenkins—5, Joel—2, John—9, John, Sr. —2, John Wade, Jr., Joseph, Lewis—5, Mary—3, Mary Ann, Merideth—7, Moses—5, Myrick—2, Nancy, Nehemiah, Randolph, Russell, Samuel—3, Solomon—3, Surry, Thomas—3, Thomas L—2, Toliver—4, Ware, Wiley—2, William—8, William Maj., Willis. *Maryland:* Amos, Caleb—2, Charles—4, Cornelius, David—6, Edward—2, Enus—2, Griffith, Henry—3, Ignatius, Isaac, James, Jesse—3, John—19, Joseph—3, Lewis, Levi—2, Levin, Lodowick, Manuel, Michael, Notley, Peter—3, Philemon—4, Philip, Reagin—2, Richard —5, Robert—4, Samuel—11, Thomas—9, William—17, Zachariah. *Massachusetts:* Aaron—25, Abel—6, Abiel, Abijah, Abner, Abraham—6, Absalom, Abram, Alexander, Allen—2, Alpheus, Amasa—6, Amos—3, Arthur—2, Asa—2, Barnabas, Bela, Benajah—2, Benjamin—21, Bordon, Caleb—2, Charles—7, Comfort, Corneilius—3, Cunningham, Cyrus, D, Daniel—17, David—17, Deliverance, Dillam, Dominicus, Dudley—3, Ebenezer—15, Edmund—3, Edward—5, Eleazer—2, Eliakim, Elias—5, Elijah—5, Eliphalet, Elisha—6, Enoch—2, Ephraim—2, Evans, Ezekiel—2, Ezra—2, Flint, Francis—5, Gardner, George—2, Gershom, Gideon, Griffin, Henry—4, Hezekiah—4, Ichabod, Increase, Isaac—19, Israel—8, Issachar, Jacob—7, James—40, Jeremiah, Jesse—4, Job—3, Joel—2, John—98, Jonas—10, Jonathan—16, Joseph—37, Joshua—22, Joshua, Jr., Josiah—13, Kittredge, Lane, Lemuel, Levi—2, Malachi, Mark, Melatiah—2, Micah—4, Michael—3, Millbanks Burks, Mitchell, Moses—15, Nahum, Nat, Nathan—17, Nathaniel —14, Nehemiah—2, Newport, Noah, Nicholas—2, Nowel, Oliver—5, Pardon, Paul—4, Perry, Peter—6, Phil, Philip—5, Phineas, Reuben—3, Richard—2, Robert—11, Rowland, Rufus, Samuel—45, Sanford, Septimus, Silas—2, Silvester—2, Simeon, Simon—4, Solomon—3, Squire, Stephen—8, Sylvanus —3, Thaddeus, Thomas—21, Timothy—9, Tory, Urian, Warren, William —54, Zachariah, Zebulon, Zenas. *New Hampshire:* Aaron, Abel—16, Abel, Jr.—7, Abner—2, Amos—4, Amos, Jr.—3, Andrew—3, Aquilla—9, Asa—8, Benjamin—19, Bezaleel, Beza, Briant, Clement—2, Daniel—9, David—20, Dudley—3, Edmund—7, Edward, Ebenezer—2, Elijah—8, Elisha—2, Enoch

—3, Ephraim—8, Ezekiel—6, Ezra, Flint, Francis—6, Gideon—2, Henry—2, Ichabod, Isaac—28, Jabez—2, Jacob—9, James—17, James, Jr.—2, Jeremiah, Jesse—2, John—43, John, Jr., Jonathan—17, Jonas—2, Joseph—19, Joshua —4, Josiah—7, Malachi, Matthew—2, Micah—8, Michael, Morris, Morris, Jr., Moses—15, Moses, Jr., Nathan—10, Nathaniel—2, Nehemiah, Nicholas —2, Philip, Phinehas, Robert—3, Samuel—60, Simon—3, Stephen—2, Theodore, Thomas—19, Thomas, Jr., Timothy—9, Webster, Wells—4, William—3, Winthrop—2, Zachariah—2, Zebulon—5. *New Jersey:* Abraham, Andrew—2, Benjamin, Cain, Caleb, Curtis, Daniel—2, David—3, Earl, Edmond, Elijah—2, George—3, Henry, Isaac, Jacob, James—4, John—7, Jonathan—2, Joseph—2, Joshua, Lewis, Nathan—2, Patrick, Peter—2, Richard—2, Robert, Samuel—2, Thomas—3, William—4. *New York:* Abel, Abel, Jr., Abraham, Albert, Amos—2, Anderson, Andrew—3, Andrus, Benjamin—5, Caleb, Chapman, Cornelius, Daniel—7, David—4, Dennis, Ebenezer—2, Elias—2, Evan, Ezra, Frederick—2, George—4, Gilbard, Henry—4, Hezekiah, Hugh, Isaac—3, Capt. Isaac, Jack, Jacob—2, Jacobus—2, James—3, James, Jr., Cap. John—3, John—27, Maj. John, Lt. John, John 3rd, John B., John C., Joseph—5, Joshua—4, Josiah, Lemuel, Matthew —2, Matthias, Nathan—3, Nathaniel, Nicholas, Paul, Pathick, Patrick—2, Peter—5, Philander, Richard—7, Sampson, Samuel—10, Squire, Thomas—4, Timothy, Valentine—2, Willem, William—15, Lt. William, William, Jr., Uriah. *North Carolina:* Aaron—3, Archibald—2, Asa, Bartly, Benjamin—2, Burrel, Case, Cyrus, Edward, Elisha, Frederick, Granville, Hugh, James—4, Jehu, Joel, John—5, Joseph, Joshua, Josiah, Lee, Leonard, Micajah, Richard, Robert, Samuel—3, Stephen—2, Thomas—5, William—5, Wyllis, Zachariah. *Pennsylvania:* Abednega—2, Abedneger, Abner—12, Abednizo, Abraham—3, Abram, Alexander—4, Ames, Amos—2, Asa—2, Asha, Bam., Bartholomew —2, Benjamin—37, Caleb—28, Dan, Daniel—11, David—65, David, Jr.—2, David, Sr.—2, Edward—3, Edward, Jr., Eleazor—2, Elias—2, Elijah—2, Elisha—4, Ellis—9, Ezekiel, Enoch—7, Esa, Evan—2, Even, Gabrael Gabrall, Gabriel—7, George—20, Giles, Griffith—6, Henery—2, Henry—20, Henry, Jr., Henry, Sr.—3, Isaac—25, Isace, Isack, Isaiah—3, Israel—12, Jacob, James—37, James, Jr.—2, James, Sr.—2, Jane, Jerenan, Joel, Jerman, John —180, Jonathan—7, Jerry, Jesse—13, Jessey, Joseph—38, Jonathon, Jones, Joshua—8, Joseph, Jr., Josiah, Kneel, Knees, Leni, Levi—7, Lewellin, Lewellyn—7, Lewis—2, Linton, Llewellen, Llewellin, Lleywillin, Llewellyn—7, Mathusala, Moses—6, Matthew—3, Matthusela, Nathan—5, Matthuselah, Methusalem—2, Nathaniel—12, Methusalem, Sr., Miles—3, Merick—2, Mordaicai, Mordecai, Mordicai—2, Morris—6, Morgan—2, Neal—1, Nehemh, Nehemiah—9, Paschal, Paschall, Patrick—22, Peter—17, Petter, Philip—14, Phineas—9, Remembrance—2, Richard—11, Robert—17, Roger—3, Roy, Samuel—40, S., Sam—2, Samuel, Jr.—4, Samule, Septemar, Septemus, Septimus—6, Septmus, Sheophilus, Theophilus—8, Theophlus, Thomas—64, Thoms, Titian, Valentine, Walter—11, Willis, William—50, Willias—2, Zacheus—5, Zepaniah, Zanchaus, Jr., Zephaniah—2. *Rhode Island:* Abial—2, Edward—4, Ezra D., Henry—2, Ichabod—19, Jeremiah—3, John—31, Jonathan, Joshua—11, Mumford—13, Oliver, Pardon, Peleg, Peter, Rowse

—2, Samuel—2, Seamans—7, Stephen—6, Walter, William—38. *Vermont:* Abel—12, Abel, Jr.—5, Amos, Amos, Jr., Benjamin—5, Daniel—4, David—5, Elijah—2, Francis, Isaac, John—11, John L., Jonathan—4, Joshua—2, Levi Moses—2, Nathan, Nathaniel, Phineas—4, Samuel—2, Simeon, Simon—3, Stephen, William. *Virginia:* Aaron, Abraham—2, Abram, Alexander, Ambrose, Anthony, Aquila, Aquilla, Arthur, Asa, Asael, Asal, Azariah, Ben, Charles, Christopher, Daniel—3, David—2, Davis, Dolphin, Doran, Doris, Edmund, Ely, Enoch, Francis, George—2, Gressitt, Henry—2, Hugh—2, Humphrey, Innis, Isaac—2, Ishmael, Jacob—2, James—7, Jeduthan—2, Jeremiah, Jesse—5, Jessey, Joel, John—14, Jonathan, Joseph—4, Judithan, Kinsey, Lemuel, Leonard, Lewis—2, Mather, Nathan—2, Nicholas, Owen, Philip, Presley, Richard—4, Richardson, Robert, Samuel—3, Spencer—2, Spillsby, Stephen, Theodore, Thomas—8, Thompson, Tolaver—3, Van, William—12, Willis, Zach, Zed, Zedich. *Total,* 3485.

(I) PROMINENT DAVISES OF AMERICA, PAST GENERATIONS

ANDREW JACKSON DAVIS: spiritualist; b. Orange Co., N. Y., 1826; developed extraordinary clairvoyant powers, 1843. Although uninstructed, he was able to discourse fluently upon medical, psychological, and general subjects. In 1845, while clairvoyant, he dictated his most famous work,—"The Principles of Nature, Her Divine Revelations, and a Voice to Mankind".

ASABEL: antiquary; b. Mass., 1761; author of "The Discovery of America by the Northmen" (1840), and "Ancient America and Researches of the East" (N. Y., 1847).

BENJAMIN FRANKLIN: soldier; b. Alabama, 1832; grad. U. S. Military Academy, 1854, and distinguished himself in both the infantry and cavalry service in New Mexico. In 1862 he became Colonel of the 8th New York Cavalry, and was instantly killed while commanding a brigade at Beverly Ford, Va.

BYRON BENNETT: surgeon; b. Fayette, Wis., 1859; studied at Univ. of Berlin; located in Omaha, Neb., 1894, where he was chief surgeon of Immanuel Hospital and, for many years, professor at the Univ. of Nebraska College of Medicine.

CAROLINE E.: author; b. Northwood, N. H., 1831; wrote numerous Sunday-School library books, including four volumes of "The Child's Bible Stories".

CHARLES: lawyer; b. Mansfield, Conn., 1789; descended from Puritans who emigrated from England early in the 17th century and settled in Mansfield; grad. Middlebury College, 1811; admitted to bar, 1814; edited "Vermont Mirror", which opposed the war of 1812. From 1841 till 1845 he was U. S. District Attorney of Vermont, and in 1845 he was elected Judge of probate for district of Caledonia, and re-elected in 1846. Later he was a representative in the State Legislature.

CHARLES AUGUSTUS: merchant; b. New York, 1795; was in iron trade for several years with Sidney Brooks; wrote brilliantly and intelligently, and was a close friend of many literary men of his day.

CHARLES HENRY STANLEY: physician; b. Goshen, Conn., 1840; mem. of the Conn. State Legislature, 1873, 1884–85; one of the founders of the American Philological Society, 1864; mem. of numerous medical and historical societies.

CUSHMAN KELLOGG: LL.D.; senator; b. Henderson, N. Y., 1838; elected to Minnesota Legislature, 1866; was U. S. District Attorney and, in 1873, was elected Governor; U. S. Senator, 1887.

DANIEL: soldier; appointed Lt.-Col. of New York Volunteers, 1812, and Brigadier-General, 1814; killed at head of his brigade in the sortie from Fort Erie.

DANIEL: lawyer; b. Barnstable, Mass., 1762; U. S. District-Attorney for Maine, 1796–1801.

DAVID: LL.D.; jurist; b. Cecil Co., Md., 1815; elected to State Legislature of Illinois, 1844; mem. of convention that formed state constitution, 1847; Judge of Eight Judicial Circuit of state, 1848; and re-elected twice; president of the U. S. Senate, 1881.

EDWIN HAMILTON: archaeologist; b. Ross Co., O., 1811; collected Indian mound-relics and opened more than two hundred mounds; author of "Ancient Monuments of the Mississippi Valley".

JOHN WOODBRIDGE: s. of Edwin Hamilton; civil engineer; b. New York City, 1854; grad. Columbia Univ., 1878; author of important engineering textbook; founded and became principal of the Woodbridge School in New York.

JOSEPH SLOCUM: bro. of Edwin Hamilton; lawyer; b. Pickaway Co., O., 1812; grad. Kenyon, 1835; settled in Mount Vernon where he practiced law; was twice elected Judge and held other national and local offices.

WERTER RENICK: bro. of Edwin Hamilton; M.D. and clergyman; b. Circleville, O., 1815; educated at Kenyon College; was professor, McKendree College, 1854–58, president of Baker University, and held important military and state offices.

EMERSON: clergyman; b. Ware, Mass., 1798; grad. Williams Coll., 1821, and was president there, 1861–68; author of several historical works, including "The Half Century" (Boston, 1851).

GARRETT: senator; b. Mount Sterling, Ky., 1801; served in State Legislature and in Congress; was close friend of Henry Clay.

AMOS: bro. of Garrett; lawyer; b. Mount Sterling; mem. of the State Legislature and the U. S. Congress.

GEORGE THOMAS: lawyer; b. Sandwich, Mass., 1810; grad. Harvard, 1829; established "Franklin Mercury", 1832, and conducted it until 1836; mem. of the Mass. Senate and of Congress. His brilliant conversation won the admiration of Thackeray, and his "Speeches in Congress" were published (Washington, 1852).

HENRY: D.D.; clergyman; b. East Hampton, N. Y., 1771. His ancestors were from Kidderminster, Eng., and parishioners of Richard Baxter. He settled in New Haven, Conn., and East Hampton; was professor of Greek, Union College, 1806–09, and, later, president of Hamilton College.

THOMAS T.: s. of Henry; lawyer; b. Middlebury, Vt., 1810; grad. Hamilton Coll., 1831; admitted to Syracuse bar, 1833; elected to Congress, 1862, and re-elected.

HENRY WINTER: statesman; b. Annapolis, Md., 1817; served in Congress for several terms,—a turbulent career marked by unswerving honesty and refusal to bow to a party machine.

ISAAC: soldier; b. 1745; Captain of the Acton Minute-Men, whom he led against the British at Concord Bridge, saying "I have not a man that is afraid to go". He was killed by the first volley fired.

ISAAC: LL.D.; lawyer; b. Northborough, Mass., 1799; grad. Brown, 1822; studied law, practising in Worcester, Mass., and rising to great eminence; Mayor of Worcester and, for eleven years, mem. of the Mass. Senate.

JEFFERSON: statesman; b. Christian Co., Ky., 1808; became a cotton planter, and took his seat in Congress in 1845 but resigned in 1846 to become Colonel of the 1st Mississippi Volunteer Rifles; later served in the Senate of the United States. He was elected president of the Confederate States, Feb. 9, 1861, and after the war was imprisoned for two years, later to be discharged without trial. Undoubtedly he was one of the greatest men of his time. . . . A leader of whom the South could well be proud.

JOSEPH EMORY: lawyer; b. near Augusta, Ga., 1784; prominent in the early government of his state; noted for his benevolence to the many young people who were indebted to him for a liberal education.

JEFFERSON, C.: soldier; b. Clark Co., Ind., 1828; was descended from famous fighting Kentuckians, and received many promotions for gallant service in the Civil War. In 1873, after the murder of Gen. Canby by the Modoc Indians in Northern California, he took command of the forces operating against them, and compelled them to surrender unconditionally.

JOHN: clergyman; b. Pennepek, Pa., 1721; pastor of Winter Run Church, Harford Co., Md., the first permanently established church of his denomination in the state; established flourishing churches in Baltimore, Frederick City, and elsewhere.

JOHN: clergyman; b. Newcastle Co., Del., 1737; pastor, 2nd Baptist Church, Boston, Mass.; d. 1772, near Wheeling, West Virginia.

JOHN: jurist; b. Plymouth, Mass., 1761; grad., Harvard, 1781; youngest delegate at the convention of 1789, which adopted the Federal Constitution, and the last one to die; mem. of the Mass. Legislature and Senate; president Mass. Historical Society, 1818–43.

JOHN: statesman; b. Northborough, Mass., 1787; mem. of Congress, 1824, and several terms thereafter; served as Governor of Mass., and as U. S. Senator.

JOHN CHANDLER BANCROFT: diplomat; b. Worcester, Mass., 1822; s. of John, statesman; succeeded John R. Brodhead as secretary of the legation, 1849; served in various high state offices and, in 1871, received the appointment of Minister to the German Empire; was Judge of the U. S. Court of Claims, Washington, D. C., and reporter of the U. S. Supreme Court.

HASBROUCK: soldier, bro. of John Chandler Bancroft; b. Worcester, 1827; brevetted Brigadier-General at close of Civil War; elected City Attorney for Chicago; lost on the steamer *Cambria*, on a voyage to Europe, 1870.

JOHN: s. of Hasbrouck; b. Newton, Mass., 1851; studied at Univs. of Heidelberg, Berlin, and Paris; held various posts in diplomatic service and

claims commission; appointed Judge of the U. S. Court of Claims, 1885.

HORACE: bro. of Hasbrouck; manufacturer; b. Worcester, Mass., 1831; grad., Harvard, 1849, and went to California, 1852; represented San Francisco in Congress, 1877–1881.

ANDREW MCFARLAND: bro. of Hasbrouck; antiquarian and author; b. Worcester, 1833; admitted to bar, 1859; removed to California and wrote many articles for newspapers and magazines.

JOHN A. G.: jurist; b. Middlesex Co., Va., 1801; educated at William and Mary College; practised law in Albemarle Co.; edited a weekly journal at Charlottesville; professor of law, University of Va., 1803.

JOHN LEE: naval officer; b., Carlisle, Ind., 1825; promoted to Commodore of the North Atlantic blockading squadron, 1882; commanded the Asiatic station, 1883–86, and on Oct. 30, 1885, received his commission as Rear-Admiral.

JOHN W.: statesman; b. Cumberland Co., Pa., 1799; served in House of Representatives and in the U. S. Congress; was U. S. Commissioner to China, 1848–50, Governor of Oregon, 1853–54, and in 1852 presided over the Baltimore convention that nominated Franklin Peirce for the presidency.

L. CLARK: journalist; b. near Sandusky, O., 1835; managed the Philadelphia *Inquirer* from 1869 until his death.

MATTHEW L.: author; b. 1766; was the intimate friend and associate of Aaron Burr, whom he supported in his candidacy for the presidency; author of "Memoirs of Aaron Burr, with Miscellaneous Correspondence" (N. Y., 1836–37) and editor of "Burr's Private Journal during his Residence in Europe".

NATHAN SMITH: physician; b. Greene, Chenango Co., N. Y., 1817; for many years associated with the Rush Medical School of Chicago; president of the International Medical Congress, 1886; dean of the faculty of the Chicago Medical College.

NELSON HENRY: soldier; b. Oxford, Mass., 1821; grad., U. S. Military Academy, 1846, and assigned to 3rd Infantry; fought in Mexican war; later became Major and Assistant Inspector-General, serving in the Army of the Potomac until the autumn of 1863, and received the brevet of Lieutenant-Colonel for gallantry at Gettysburg; retired with rank of Brigadier-General.

NOAH: jurist; b. Haverhill, N. H., 1818; appointed Justice of N. Y. Supreme Court, 1857, and twice re-elected; served as a mem. of Congress.

NOAH KNOWLES: LL.D.; educator; b. Phila., 1830; elected president of Bethel College, Russellville, Ky., 1868.

PAULINA (WRIGHT): reformer; b. Bloomfield, N. Y., 1813; m., 1849, Thomas Davis, of Providence, who was a M.C., 1853–55. For thirty-five years she labored zealously to promote the rights of women, established the "Una", first woman-suffrage paper, and gave lectures in the principal cities of the United States.

REUBEN: lawyer; b. Tullahoma, Tenn., 1813; appointed Judge of the High Court of Appeals, 1842; mem. of the House of Representatives of Mississippi, and was elected to Congress from that state.

RICHARD BINGHAM: poet; b. New York City, 1771; educated at Columbia Univ.; became editor of the *Diary,* a daily gazette, 1796; the author of much poetry.

RICHARD HARDING: author and playwright; b. Phila., 1864; s. of Lemuel Clarke, editor of the *Inquirer;* worked as a reporter on metropolitan dailies, exposing many frauds and political abuses. His numerous stories were highly praised, and he was honored by decorations from the rulers of Venezuela, Turkey, Egypt, and Russia.

SYLVANUS: pioneer; bought land from the Indians in Damariscotta, Me., 1659; resided at Sheepscott; was severely wounded while making his escape from Fort Arowsic, and was captured by the Indians, August, 1676. He commanded Fort Loyal, Falmouth, and his account of the conduct of the war is preserved in the Massachusetts historical collections.

THOMAS FREDERICK: D.D.; clergyman; b. Wilmington, N. C., 1804; grad. Univ. of N. C., 1822; ordained deacon in Wilmington by Bishop Ives, 1831; later elected Bishop of the diocese.

WILLIAM BRAMWEL: physician; b. Cincinnati, 1832; grad. Miami Medical College, 1855, and later became professor there. During the Civil War he was surgeon of the 137th Regiment of Ohio Volunteers, and surgeon at West End Military Hospital in Cincinnati.

WOODBURY: jurist; b. Standish, Me., 1818; began practice of law in Portland, and was there elected Judge of the Supreme Court; took an active interest in temperance reform, was an anti-slavery worker, and one of the founders of the Republican Party.

(J) PROMINENT AMERICAN DAVISES OF TODAY

ARCHILLES EDWARD DAVIS: ophthalmologist; b. Harrodsburg, Ky., 1866; s. H. C.; author of numerous articles, incl. "The Refraction of the Eye", etc. Add.: New York.

ALEXANDER MACDONALD: army official.

ARTHUR KYLE: college pres.; b. Petersburg, Va., 1867; s. Williams Thomas; founder, and lecturer 2 yrs., Shakespearean Club; twice pres., Va. Assn. Colls. and Schs. for Girls. Add.: Petersburg, Va.

ARTHUR NEWTON: dental surgeon; b. Piqua, O., 1879; s. John Franklin; went to Berlin, Germany, and associated in practice with Dr. A. H. Sylvester,—continuing until his death, 1905, then practiced alone. He numbered among his patients the Kaiser and his family. Add.: Bronxville, N. Y.

ARTHUR POWELL: civil engr., b. Decatur, Ill., 1861; s. John; technical adviser to U. S. on Pecuniary Claims, Arbitration, London, 1923. Add.: Oakland, Calif.

ARTHUR VINING: officer corpns.; b. Sharon, Mass., 1867; s. Perley B.; pres. Alumni Co. of America, N. Y.; trustee Mut. Life Ins. Co., N. Y. Add.: New York.

ASA BARNES: M.D., surgeon.

BEALE: author; b. Petersburg, Va., 1886; s. Richard Beale; negotiated and signed treaty between U. S. and Haiti, 1915. Add.: Petersburg, Va.

BENJAMIN MARSHALL: coll. prof.; b. N. Salem, Mass., 1867; s. Smith Russell; acting prof. of chemistry, Butlers Coll., 1892. Add.: Oxford, O.

BERGEN: M.D.; b. White House, N. J.; 1869; s. John; mem. of numerous learned societies, incl. Fellow A.A.A.S., Am. Physical Soc. Add.: New York.

BERT BYRON: educator; b. Lenawee Jct., Mich., 1880; s. Maxon; critic teacher and normal dir., Union Coll., Neb., since 1923. Add.: College View, Neb.

BOOTHE COLWELL: univ. pres.; b. nr. Jane Lew, Lewis Co., W. Va., 1863; s. Samuel D.; mem. of Fed. Council of Christ in America. Add.: Alfred, N. Y.

BRADLEY MOORE: botanist; b. Chicago, 1871; s. Charles Wilder; Fellow Am. Acad. Arts and Sciences. Add.: Ann Arbor, Mich.

BYRON BENNETT: surgeon; b. Fayette, Wis., 1859; s. William Bennet; attending surgeon Bishop Clarkson Memorial Hosp. Add.: Omaha, Neb.

CALVIN OLIN: univ. prof.; b. Macomb, Mich., 1871; s. Calvin; author of "The High School as Judged by its Students", etc. Add: Ann Arbor, Mich.

CAMERON JOSIAH: clergyman; b. Watkins, N. Y., 1873; s. Frederick; mem. Standing Com. of Diocese of Western N. Y. many yrs.; now mem. exec. council. Add.: Buffalo, N. Y.

CARL BRADEN: surgeon; b. Chicago, Ill., 1877; s. Dr. Charles Gilbert; asso. prof. surgery, Rush Med. Hosp.; Fellow Am. Coll. Surgeons. Add.: Chicago.

CARL HENRY: obstetrician; gynecologist; b. Halsey, Linn Co., Ore., 1883; s. Henry Clinton. Add.: Milwaukee, Wis.

CARROLL MELVIN: clergyman; b. Campo Seco., Calaveras Co., Calif., 1857; s. Thomas F.; domestic sec. Domestic Foreign Missionary Soc. of P. E. Ch. Add.: New York.

CHARLES: civil engr.; b. Montgomery Co., Pa., 1865; s. Henry Corbit; built first high-speed cross-country trolley line, 1902, Alexandria to Mt. Vernon, Va. Add.: Cape Cod, Mass.

CHARLES B.: judge; b. Hannibal, Mo., 1877; s. William A.; Judge U. S. Dist. Court, Eastern Dist. of Mo., by apptd. of President Coolidge, since 1924. Add.: St. Louis, Mo.

CHARLES BELMONT: author; b. Phila., 1866; s. late L. Clarke. Author of numerous books incl. "The Stage Door", "Tales of the Town", etc. Add.: New York.

CHARLES EDWARD LAW BALDWIN: brigadier-gen.

CHARLES GILBERT: M.D.; b. Clay Co., Mo., 1849; s. Dr. George W.; ex-attending physician, Cook Co. Hosp. Add.: Chicago.

CHARLES HALL: lawyer; b. Petersburg, Va., 1872; s. Williams Thomas; counsel to U. S. Commn. on Agrl. credits, 1913; dir. and officer of other var. corpns. Add.: Petersburg, Va.

CHARLES HAROLD: artist; b. Amesbury, Mass., 1856; s. James H.; awarded $2000 prize, Prize Fund Exhbn. Am. Art Assn., New York, 1887. Add.: Mystic, Conn.

CHARLES RUSSELL: congressman; b. Pittsfield, Ill., 1849; read law with Hon. Alfred Wallin (ex-chief justice, N. Dak.); city clerk and city atty., St. Peter, 18 yrs. Add.: St. Peter, Minn.

CHARLES THORTON: judge.

CLARENCE ALBA: lawyer; b. Beaver City, Neb.; s. Thomas Milburn; mem. comm. compiling Neb. statutes, 1922. Add.: Holdrege, Neb.

DAVID JOHN: pathologist; b. Racine, Wis., 1875; s. David W.; Mem. of numerous learned societies, incl. A.M.A., Ill., State Med. Soc. Add.: American Falls, Ida.

DAVID WILLIAM: ex-governor; b. Wales, 1873; s. Wynn; organizer and pres. First Nat. Bank, American Falls, Ida., 1907. Add.: American Falls, Ida.

DWIGHT FILLEY: secretary of war; b. St. Louis, 1879; s. John Tilden; Commd. St. Louis Post No. 4, American Legion; 1919. Add.: St. Louis, Mo.

EARL J.: lawyer; b. Saginaw, Mich.; 1885; s. John E.; mem. Dist. War Bd., Lansing, Mich., by apptd. of President Wilson, 1917–18. Add.: Detroit, Mich.

EDWARD EVERETT: educator; b. Williamsburg, Mo., 1881; s. Robert Augustus. Author of many books on education, incl. "The Twentieth Century Rural School", "Good Citizenship". Add.: Arlington, Tex.

EDWARD GORTON: landscape architect; b. Cincinnati, O., 1880; s. George; prof. and head dept. of landscape architecture, Cornell U., since 1911. Add.: Ithaca, N. Y.

EDWARD PARKER: M.D.

EDWIN G.: lawyer.

ELMER HOLMES: writer; b. Aurora, Ind., 1890; s. Ellam Holmes. Author of numerous books incl. "The Princess Cecilia", "Times Have Changed", etc. Add.: New York.

EWIN LAMAR: congressman; b. Bedford Co., 1876; s. McLin H.; mem. 66th to 69th Congresses. Add.: Tullahoma, Tenn.

FRANK JR.: lawyer; b. New Richmond, O., 1875; s. Frank; asst. atty. gen. of U. S., 1919–21. Add.: Washington, D. C.

FREDERICK CLYDE: author; b. St. Joseph, Mo., 1902; s. Lucien Clyde; has contributed short stories, novelettes and serials to mags. Add.: Hanover, N. H.

GEORGE HENRY: engineer; b. Owego, N. Y., 1863; s. Samuel A.; mem. of various societies, incl. Am. Soc. C. E., etc. Add.: New York.

GEORGE JACOB, JR.: civil engr.; b. Washington, D. C., 1876; s. George Jacob; prof. engring and dean of Coll. of Engring, Univ. of Ala., 1912. Add.: Tuscaloosa, Ala.

GEORGE RUSSELL: judge; b. Huntsville, O., 1861; s. James; practised law at Wapakoneta, until July, 1897, when appt'd, by Pres. McKinley, asso. Justice Supreme Ct. of Ariz. Add.: Pasadena, Calif.

GEORGE SAMLER: college pres.; b. New York, 1858; s. Robert Vernon; pres. of Hunter Coll., New York City, since 1908. Add.: New York.

GEORGE THOMPSON BROWN: author; b. nr. Staunton, Ill., 1873; s. Rev. James Scott; author of numerous books, incl. "Winning the World with the Bible", etc. Add.: Philadelphia.

GEORGE WILLIAM: clergyman; educator; b. Rochester, Kent Co., Eng., 1858; s. George; prof. social and polit. science, Macalester Coll., since 1907. Add.: St. Paul, Minn.

HARRY LYMAN: ex-governor; insurance; b. Cleveland, O., 1878; s. Evan H.; mayor of Cleveland, for terms 1916–20; nat. organizer, Loyal Order of Moose, 1912. Add.: Solon, O.

HARRY ORVILLE: editor; b. Cadiz, O., 1877; s. John R.; editor of numerous books and mags., incl. *Ladies' Home Journal;* was in gen. management of Hearsts Corpns. from 1922, now retired. Add.: San Fernado, Calif.

HARRY PHILLIPS: b. Somerworth, N. H., 1868; s. Harrison B.; originated radio broadcasting as a public utility, and known as "The Father of Radio Telephone Broadcasting". Add.: Pittsburgh, Pa.

HARVEY NATHANIEL: mech. engineer; b. Providence, R. I., 1881; s. Nathaniel French; mem. of numerous learned societies, incl. Washington Acad. Sciences and Am. Soc. Me. E. Add.: Cambridge, Mass.

HARWELL GOODWIN: atty. gen. of Ala.; b. Marengo, Co., Ala., 1882; s. Thomas Wyley; cited by Gen. Pershing, "for gallantry in action"; atty. gen. of Ala., 2 terms, 1921–27. Add.: Gadsden, Ala.

HAYNE: lawyer; b. Statesville, N. C., 1868; s. E. Hayne; founder of Am. Peace and Arbitration Soc.; sec. Am. Delegation to 13th and 14th Inter-Parliamentary Confs. Add.: New York.

HENRY EDGAR: lawyer.

HERBERT BURNHAM: principal training sch.; b. Charlestown, Mass., 1867; s. Jacob Burnham; prin. Pittsburgh Training Sch. for Teachers since 1912; lecturer and writer on educational topics. Add.: Pittsburgh, Pa.

HERBERT SPENCER: zoologist; b. Oneida, N. Y., 1875; s. Edson Warburton; mem. of many societies, incl. A.A.A.S. and Am. Soc. Zoologists. Add.: Washington, D. C.

FRANK (James Francis): author; b. New Bedford, Mass., 1870; s.James; author of various books incl. "The Chinese Label"; contrb. many fiction serials and short stories. Add.: San Antonio, Tex.

J. WARREN: judge; b. Elizabeth City, N. C., 1867; s. John S.; introducer and sponsor for progressive administration measures in legislature in the administration of Gov. Wilson, 1913. Add.: Lawrenceville, N. J.

JAMES: bishop; b. Tinvawn, Co., Killarney, Ireland, 1852; s. John S.; consecrated bishop of Davenport, 1906. Add.: Davenport, Iowa.

JAMES COX: lawyer; b. Keokuk, Ia., 1857; s. Caleb F.; apptd. by Prs. Harding dir. gen. of railroads and agt. of the president in liquidating and settling controversies rising out of federal control. Add.: Des. Moines, Iowa.

JAMES HARVEY: congressman.

JAMES JOHN: secretary of labor; b. Tredegar, S. Wales, 1873; s. David James; sec. of labor, by apptd. of President Harding, and continued under President Coolidge. Add.: Pittsburgh, Pa.

JAMES PORTER: consular service; b. Tennille, Ga., 1889; s. Thomas Joel; consul on detail at Marseilles, France; administrative consul at Shanghai, China. Add.: Tennille, Ga.

JEROME: educator, sociologist; b. of Am. parents at Kioto, Japan, 1891; s. Col. Jerome Dean; made survey of Russians in America for Int.-Ch. World Movement. Add.: New Haven, Conn.

JESSE BUTTRICK: educator; b. Chicago, 1871; s. Simon L.; prof. secondary edn., Boston U., since 1924. Add.: Chestnut Hill, Mass.

JOHN ALLEN: mining engr., b. Sioux City, Ia., 1884; s. Samuel Tate; Asst. Chief mining engr., U. S. Bur. of Mines. Add.: Washington, D. C.

JOHN D.: theologian; b. Pittsburgh, 1854; s. Robert; writer of critical notes in Westminister Teacher. Add.: Princeton, N. J.

JOHN FRANCIS: lawyer; b. Angel Island, San Francisco Bay, Calif.; 1859; mem. of numerous learned societies. Add.: San Francisco, Calif.

JOHN KER: consular service; b. of Am. parents, Sonochow, China, 1882; s. John Wright; in charge Am. official mission which rescued Am. and European captives from Lincheng bandits. Add.: Nanking, China.

JOHN LIONBERGER: lawyer and banker; b. St. Louis, Mo., 1878; s. John D.; mng. dir. for alien property custodian, World War. Former chmn. Mayor's Commn. on Unemployment. Add.: St. Louis, Mo.

JOHN STAIGE: college prof.; b. University, Va., 1866; s. John Staige; mem. of Va. State Med. Assn. Add.: University, Va.

JOHN WILLIAM: lawyer; b. Clarksburg, West Va., 1873; s. John J.; elected to 62d and 63d congresses; Dem. candidate for pres., 1924. Add.: New York.

JONATHAN MCMILLIAN: ex-governor; b. Kan., 1871; s. Jonathan McMillian; mem. Kan. Ho. of Rep., 4 terms, until 1913; Dem. candidate for gov., 1920; gov. of Kan., 1923–25. Add.: Bronson, Kan.

KARY CADMUS: agrl. educator; b. Decatur, Ill., 1867; s. John; speaker and demonstrator for Farmers' Instns., agrl. ry. trains and coll. extension meetings. Add.: Nashville, Tenn.

KATHERINE BEMENT: sociologist; b. Buffalo, N. Y., 1860; d. Oscar B.; Supt. N. Y. State Reformatory for Women; commr. of Correction N. Y. City, by apptd. of Mayor Mitchell. Add.: New York.

LE COMPTE: lawyer; b. Mercer Co., Ky., 1864; s. Henry Clay; assisted in defense of McNamara dynamiting cases, also in defense of Clarence Darrow, accused of bribery in said cases, also defended Harry New. Add.: Los Angeles, Calif.

LYMAN EDWYN: clergyman; editor; author; b. Perryburg, nr. Toledo, O., 1854; s. John Wesley; author of numerous books incl. "Jonathan Twigg", "The Creed of Bethlehem". Add.: Pittsburgh, Pa.

NELSON FITHIAN: biologist; b. Seeley, Cumberland Co., N. J., 1872; s. George; mem. of Am. Naturalists; Bot. Soc. of Am.; and many other organizations. Add.: Lewisburg, Pa.

NEWTON EADDS: denominational sec.; b. Dublin, O., 1876; s. Joseph; sec. Bd. of Hosps. and Homes of M. E. Ch. since 1924. Add.: Chicago.

NORAH: author.

NORMAN H.: b. Bedford Co., Tenn., 1878; s. Maclin H.; Spl. U. S. delegate to Spain and rep. in London and Paris; financial adviser to President Wilson and Am. Commn. to negotiate peace. Add.: New York.

OSCAR KING: newspaper man; b. Baldwinsville, N. Y., 1866; s. A.; author of various books incl. "Our Conquests in the Pacific". Add.: New York.

OWEN: dramatist; b. Portland, Me., 1874; s. Owen Warren; engaged in play writing since 1918. Add.: New York.

OZORA STEARNS: theologian; b. Wheelock, Vt., 1866; s. Alexander Warner.

Author of many books incl. "An Invested Life", "The Gospel in the Light of the World War". Add.: Chicago.

PHILLIP: motion picture producer; b. Moteleh, Russia, 1876; s. Dave Ben; Pres. Nat. Motion Pic. Bur. Inc. Add.: West Medford, Mass.

ROBERT HOBART: editor, dramatist, b. Brownsville, Neb., 1869; s. Rev. George Ransome. Author of numerous books and plays incl. "The Room Without A Number" (play), "The Rape of the River" (book). Add.: New York.

ROLAND PARKER: civil engr., b. Beverly, Mass., 1884; s. Parker Steven; mem. of Am. Soc. C. E. Am. Ry. Engring. Assn., etc. Add.: Morgantown, W. Va.

ROWLAND LUCIUS: judge; b. Dryden, N. Y., 1871; s. Lucius; apptd. Justice of Supreme Court of N. Y., 6th Dist., 1915, and elected for term 1916–29. Add.: Courtland, N. Y.

ROY: educator; b. Rotterdam, Holland, 1877; s. Matthew John; author of Business English and Correspondence, Business Practice, etc. Add.: Boston, Mass.

ROYALL OSCAR EUGENE: physical chemist; b. Newberry, S. C., 1880; s. William Alexander; in charge soil physics investigations since 1915. Add.: Washington, D. C.

SHELDON EMMOR: college pres., b. Zanesville, O., 1876; s. John S.; mem. of N.E.A., Mont. Edn. Soc., and many other organs. Add.: Dillon, Mont.

STEPHEN BROOKS: lawyer; b. Middletown, Conn., 1874; s. Stephen Brooks; named by Pres. Coolidge as counsel of U. S. on St. Lawrence Waterways Commn., also federal rep. on North Platte River Commn. Add.: East Las Vegas, N. M.

THEODORE LAWRENCE: educator; b. Penacook, N. H., 1891; s. Homer Mackenzie; organizer and dir. Boston U. War Emergency Courses. Add.: Boston, Mass.

THOMAS ALDERSON: educator; b. Lebanon, Va., 1873; s. John Lynch; pres. and owner Pasadena Army and Navy Acad. Add.: Pacific Beach, Calif.

THOMAS ARCHIBALD: surgeon; b. Ingersoll, Ont., Can., 1858; s. Thomas; prof. clinic surg., Ill. Post Grad. Med. Sch. Add.: Chicago.

THOMAS FRANCIS: army officer; b. N. Y. City, 1853; s. James; comd. 5th Brigade, 2d Div. U.S.A., Galveston, Texas. Add.: El Paso, Tex.

TITUS ELMWOOD: clergyman.

VERNON MANSFIELD: judge; b. New York, 1855; s. Robert Vernon; Pres. Soc. for Prevention of Cruelty to Children, 1901–04. Add.: New York.

WALLACE: lawyer; b. Russellville, Ark., 1888; s. John Howard; atty. gen. Ark., 1915–17. Add.: Little Rock, Ark.

WALTER ALLISON: univ. pres., b. Princeton, Ind., 1882; s. John Howard; dir. ednl. activities Army Y.M.C.A., Southern Dept. of World War. Add.: Vincennes, Ind.

WARREN JOHNSON: mfr., b. San Francisco, Calif., 1861; s. Richard D. Warren; mayor of Marinette, 1904–08. Add.: Racine, Wis.

WESTMORELAND: governor; b. of Am. parents, at sea, 1859; s. Thomas Gordon; elected gov. of Va. for term 1918–22. Add.: Leeburg, Va.

WILLIAM CHURCH: army officer.

WILLIAM HARPER: psychologist.

WILLIAM HOLMES: b. Petersburg, Va., 1873; s. Joseph Claiborne, spl. rep. Norfolk Port Commn. in Eng., 1923. Add.: Washington, D. C.

WILLIAM HORACE: statistician; b. Holyoke, Mass., 1871; s. George Washington; in charge vital statistics, Boston Health Dept., 1908–16. Add.: Chevy Chase, D. C.

WILLIAM MORRIS: Sturgis-Hooper Prof. of Geology, Emeritus, Harvard Univ.; b. Phila., 1850; s. of Edward Morris; educ. Harvard Univ., 1870; organizer and leader of Transcontinental Excursion of the American Geographical Society, 1912. Author of "Triassic Formation of the Connecticut Valley". Add.: Cambridge, Mass.

WILLIAM STEARNS: univ. prof., author; b. Amherst, Mass., 1877; s. William Vail Wilson; author of numerous books incl. Readings in Ancient History, A Victor of Salamis, etc. Add.: Minneapolis, Minn.

WILLIAM WHITING: clergyman.

WILLIAM Z.: judge; b. Lloydsville, Belmont Co., O., 1839; s. Dr. Bushrod; reenlisted in 96th O. Vols., remaining in service until physically disabled and hon. discharged. Add.: Columbus, O.

(K) DAVIS TOWNS, ETC.

There are in the United States towns as follows:

DAVIS: Calif., Ill., Mo., N. C., Okla., S. Dak., W. Va.; DAVISBORO: Ga.; DAVISBURG: Ky., Mich.; DAVIS CITY: Iowa; DAVIS CREEK: Calif.; DAVIS JUNCTION: Ill.; DAVISPORT: Ky.; DAVIS STATION: S. C.; DAVISTON: Ala.; DAVISTOWN: Pa., Tex.; DAVISVILLE: Ky., Mo., Pa., R. I., W. Va.; DAVIS WHARF: Va. There are also in the United States numerous counties, townships, streets, avenues, etc., bearing the name "Davis". This is eloquent testimony to the high esteem in which the name is held in this country.

(L) DAVIS CENSUS OF THE UNITED STATES

The compiler of these records has made up a list from city and telephone directories of the United States, and from other sources, as follows. Care was taken to eliminate, wherever possible, persons known or believed to be colored, or of nationalities other than British and American:

Alabama	498	Illinois	1809	Mississippi	122
Arizona	140	Indiana	1255	Missouri	914
Arkansas	226	Iowa	571	Montana	168
California	2547	Kansas	276	Nebraska	260
Colorado	460	Kentucky	200	Nevada	12
Connecticut	449	Louisiana	139	New Hampshire	229
District of Columbia	395	Maine	361	New Jersey	976
Delaware	143	Maryland	435	New Mexico	41
Florida	790	Massachusetts	1764	New York	2952
Georgia	656	Michigan	1228	North Carolina	287
Idaho	128	Minnesota	319	North Dakota	52

Ohio	2956	South Dakota	30	Washington	445
Oklahoma	558	Tennessee	886	West Virginia	401
Oregon	121	Texas	1968	Wisconsin	269
Pennsylvania	2351	Utah	179	Wyoming	46
Rhode Island	185	Vermont	170		
South Carolina	61	Virginia	551	Total	32,186

To secure an estimate of the "Davis population" of the United States, we figure as follows:

	(a) Multiply by
Only about half the names were taken from each directory consulted	2
Half of the Davises reside in the rural districts or in small towns having no printed directories which were available to us	2
There are an average of more than four persons in each American family	4
Since Davis daughters marry and have as many descendants as the Davis sons, there are as many descendants of "other names" as there are bearing the name Davis (though it is much easier to locate the latter)	2
By multiplying each figure of column (a) into the preceding figure, we have a total of	32
Conservative estimate of the Davis population of the United States, one-half of whom bear the name Davis and one-half of whom bear other names	1,029,952

The estimated Davis population of any of the states may be obtained by multiplying the figures shown by 32. There are Davises in every state of the Union. The Davis population of the British Empire is probably equal to that in the United States.

(M) RELIGIONS OF THE DAVISES

For several centuries the Davises lived in North Ireland and England. Most of the British (with the exception of those living in South Ireland), and, likewise, the Davises were and are of the Protestant faith.

There are a few Davises of the Catholic faith in the British Isles, but it is estimated that their number does not exceed two per cent of the entire Davis population.

The Davises who came from the British Isles to America continued in the faith of their fathers, for the most part, though their descendants in this country today will be found in the memberships of practically all the various churches. It is estimated that of all the Davises in America who are church members, at least ninety-three per cent are of the Protestant faith.

Biographical sketches of one hundred sixteen Davises appear in WHO'S WHO IN AMERICA. Their religious faiths are shown as follows: BAPTIST, 10; CONGREGATIONALIST, 7; DUTCH REFORM, 1; EPISCO-

PAL, 12; METHODIST, 7; METHODIST EPISCOPAL, 2; PRESBYTERIAN, 7; ROMAN CATHOLIC, 1; OTHER PROTESTANTS, 7; RELIGION NOT STATED, 62.

(N) REFERENCES

All of the works listed below will be found in the Library of Congress. Most of them will be found in the libraries of historical and genealogical societies. Some of them will be found in the libraries of all of the large American cities.

1 Americans of Royal Descent, 1891, Browning.
2 Appleton's Cyclopedia of American Biography.
3 British Family Names, Barber.
4 Burke's General Armory.
5 Burke's Landed Gentry.
6 Burke's Peerage and Baronetcy, 1925, 1926.
7 Dictionary of English and Welsh Surnames, Bardsley.
8 Dictionary of National Biography, London, 1887.
9 Directories, City and Telephone.
10 English Surnames, Bardsley.
11 Heraldic Illustrations, 1853.
12 Miscellaneous Sources.
13 Officers of the Continental Army, 1775–1783, Heitman.
14 Patronymica Britannica, Lower.
15 Private Collections of Family Data.
16 Revolutionary Records of the Respective Colonies.
17 Surnames of the United Kingdom, Harrison.
18 U. S. Postal Guide.
19 Who's Who (British).
20 Who's Who in America, 1926–27.
21 Davis Family Record, Chas. H. S. Davis, M.D., Meriden, Conn., 1867–68.
22 Dolor Davis and Descendants, Horace Davis, Cambridge, 1881.
23 Samuel Davis of Oxford, Mass. and Descendants, George L. Davis, North Andover, Mass., 1884.
24 Reminiscences of Gustavus Fellowes Davis, D.D., Wilder Smith, Hartford, Conn., 1884.
25 History of Davis Family and Descendants, New York, 1888.
26 Ancestry of John Davis, Governor and U. S. Senator, Horace Davis, San Francisco, Cal., 1897.
27 Origin and History, Name Davis with Biography, Most Noted Persons, Chicago, Ill., 1902.
28 Origin and History Name Davis—The Crescent Family Record.
29 Side Lights of Maryland History: Davis Family and Coat-of-Arms.
30 Ancestral Charter (of Davis Family).
31 Genealogy of Jefferson Davis: An Address October 9, 1909, Confederate Veterans, Richmond, Va.

32 Three Generations of Northboro Davises, 1781–1894, John Davis Estabrook.

33 Genealogy of Jefferson Davis and Samuel Davies, William H. Whitsitt.

34 Genealogy of the Descendants of Col. John Davis of Oxford, Conn., George T. Davis.

35 One Line of Descendants from Dolar Davis and Richard Everett, Mrs. William Sumner Crosby.

36 The Davis Family: History of Descendants of William Davis and Wife, Thomas Kirby Davis.

(*O*) FAMILY RECORDS

NO.	NAME	RELATION	BORN		MARRIED		DIED	
			DATE	PLACE	DATE	PLACE	DATE	PLACE
1								
2								
3								
4								
5								
6								
7								
8								
9								
10								
11								
12								
13								
14								
15								

FAMILY RECORDS—*Continued*

NO.	NAME	RELATION	BORN		MARRIED		DIED	
			DATE	PLACE	DATE	PLACE	DATE	PLACE
16								
17								
18								
19								
20								
21								
22								
23								
24								
25								
26								
27								
28								
29								
30								

(P)

Family Records *and* Genealogies

Published by and for sale by

AMERICAN HISTORICAL-GENEALOGICAL SOCIETY

Compiled by

J. MONTGOMERY SEAVER, *Genealogist*

The contents are similar in all of these books. The larger ones contain more detail, especially on the American families. All of them contain the family Coat of Arms.

Hand-paintings of the Coats of Arms, and stationery with the Coats of Arms die-stamped in gold, can be furnished on each of these families.

Family	*Price Postpaid*	*Number of Pages*	*Number of Illustrations*	*Cover*	*Date Published or to be Published*
ALLEN	$10.00	80b	11	Cloth	1929
BAKER	10.00	80b	11	Cloth	1929
BELL	4.00	36a	1	Paper	1929
BROOKS	10.00	80b	11	Cloth	1929
BURNS	10.00	80b	11	Cloth	1929
BUTLER	10.00	80b	11	Cloth	1929
CAMPBELL	10.00	80b	11	Cloth	1929
CARTER	10.00	80b	11	Cloth	1929
CHAPMAN	2.00	12c	1	Paper	1928
CHASE	10.00	80b	11	Cloth	1929
COOK	10.00	80b	11	Cloth	1929
CRAWFORD	2.00	18c	1	Paper	1928
DAVIS	10.00	80b	11	Cloth	1929
DAWSON	10.00	300a	50	Cloth	1929
DOUGLAS-S	8.00	275b	40	Cloth	1929
EVANS	10.00	80b	11	Cloth	1929
FLEMING	10.00	40a	5	Cloth	1929
FORD	10.00	80b	11	Cloth	1929
FOSTER	10.00	1081b	191	Cloth	1899
FOSTER	2.00	9c	1	Paper	1928
GORDON	5.00	36a	5	Board	1929
GRAHAM	4.00	101b	5	Board	1928
HARRIS	10.00	80b	11	Cloth	1929
HARRISON	2.00	9c	3	Paper	1928
HAYES	10.00	80b	11	Cloth	1929
HENDERSON	10.00	80b	11	Cloth	1929
HENRY	4.00	36a	5	Board	1929
HOLCOMB-E	4.00	302b	54	Board	1924
HUGHES	10.00	80b	11	Cloth	1929
HUNT	4.00	36a	5	Board	1929
HUNTER	4.00	101b	5	Board	1928
JACKSON	10.00	80b	11	Cloth	1929
JENKINS	10.00	80b	11	Cloth	1929
KEITH	10.00	175a	25	Cloth	1929
KENNEDY	3.00	34a	1	Board	1929
LEE	10.00	80b	11	Cloth	1929
LONG	3.00	36a	5	Board	1929
MACDONALD	10.00	80b	11	Cloth	1929
McDONALD	10.00	80b	11	Cloth	1929
MARSHALL	10.00	80b	11	Cloth	1929
MARTIN	10.00	80b	11	Cloth	1929
MASON	2.00	9c	1	Paper	1928
MITCHELL	10.00	80b	11	Cloth	1929
MONTGOMERY	10.00	300a	40	Cloth	1929
MOORE	10.00	80b	11	Cloth	1929
MORRIS	10.00	80b	11	Cloth	1929
MURRAY	10.00	80b	11	Cloth	1929
NELSON	6.00	36a	5	Board	1929
OWEN	4.00	36a	5	Board	1929
PERKINS	10.00	80b	11	Cloth	1929
PERRY	10.00	300a	50	Cloth	1929
PRICE	10.00	80b	11	Cloth	1929
REED	10.00	80b	11	Cloth	1929
REYNOLDS	10.00	80b	11	Cloth	1929
ROBERTS	10.00	80b	11	Cloth	1929
ROBERTSON	4.00	130b	41	Board	1928
ROGERS	10.00	80b	11	Cloth	1929
ROSS	10.00	80b	11	Cloth	1929
SCOTT	3.00	36a	5	Board	1929
SEAVER	6.00	175a	25	Cloth	1929
STEWART	10.00	80b	11	Cloth	1929
STONE	10.00	80b	11	Cloth	1929
TAYLOR	10.00	80b	11	Cloth	1929
THOMAS	10.00	80b	11	Cloth	1929
WALLACE	2.00	14c	1	Paper	1928
WILSON	2.00	70c		Paper	1928
WILSON	10.00	350a	100	Cloth	1928
YOUNG	10.00	80b	11	Cloth	1929

a—6⅛x9⅛ ins. b—8½x11 ins. c—8½x13 ins.

610